EAST LIVERPOOL REVIEW

Complete News Coverage of Wellsville, Midland, Chester and Newell

HOME EDITION

VOL. 66. NO. 246 | The Associated Press, United Press, International News Service | EAST LIVERPOOL, OHIO, MONDAY, AUGUST 13, 1945. | FOUR CENTS | TWELVE PAGES

WORLD STILL WAITS JAP REPLY

War Goes On As Halsey's Fliers Raid Yokohama Area

AGENCIES WAIT SIGNAL TO RUSH 'CHANGE-OVER'

Plans Ready For Placing Of Millions Into Peace Jobs And Easing Controls

By The Associated Press.

WASHINGTON, Aug. 13—Emergency plans ready, government agencies today awaited a White House signal to start the American economy toward a goal of unprecedented civilian production.

The signal, due when Japan quits, also will serve to unveil programs for putting millions of released war workers in peacetime jobs as rapidly as possible and for gradual lifting of rationing and other wartime restrictions.

Expected quickly, too, are plans that may provide for easing of stringent wage controls and outline the scope of price controls in the immediate postwar period.

President, Advisers Confer

All agencies with a part in reconversion have been told by the White House to say nothing about their plans until President Truman gives the word.

The President conferred with six of his top advisers today.

Meeting with him were Secretary of Labor Schwellenbach, War Mobilizer John W. Snyder, Economic Stabilizer William H. Davis, Price Administrator Chester Bowles, War Labor Board Chairman George W. Taylor and John R. Steelman, former director of the U. S. conciliation service and now an adviser to Mr. Schwellenbach.

A White House statement said the six men submitted reports to the President on labor disputes and wage stabilization in the postwar period and that the chief executive "has them under study".

Reconversion Plan Set

Already, however, steps are being taken to trim drastically the current 48 billion dollar rate of munitions production. Over the week end the navy halted construction of 95 ships that would have cost $1,200,000,000 and the army indicated its purchasing would be cut more than 25 billion on a yearly basis.

With even more cutbacks to come, production officials estimated manufacture for military purposes will plummet to a rate of around 12 billion a year within a few weeks after Japan folds. This expenditure would be mainly for maintenance and repair and for experimental projects.

As for reconversion, the war production board said it is all set with a "clear, simple and orderly" plan to lead industry from tremendous munitions production to record output of consumer goods.

In striving to achieve this goal set by Mr. Truman, the agency plans to drop many controls at once, retaining only those required to prevent "a chaotic scramble for materials" and to avoid inflationary prices.

Will Use Priorities Power

Its program also will be keyed to speed up re-employment of released munitions workers.

To help provide jobs quickly, the WPB plans to use its priorities assistance authority to rush expansion of manufacturing plant facilities. Any peacetime production project which will serve to reduce unemployment will get a green light immediately.

The agency is not worried about materials. In fact, a WPB official said Sunday the war's end will mean a flood of steel and other materials for consumer goods.

The only brake on production, he added, will be limited plant facilities and the time required for manufacture to hit its stride.

War manpower commission officials have said it's "anybody's guess" how long it will take to get war workers into consumer goods jobs. They expect, however, that fall will be well along before

(Turn to AGENCIES, Page 3)

WEATHER

THE FORECAST

For tri-state area: Some cloudiness and rather warm tonight and Tuesday; scattered showers this afternoon.

THE TEMPERATURES

Dam 8—Sunday noon 75, Sunday 6 p. m. 81, Sunday midnight 74, today 6 a. m. 72, today noon 83. Maximum 83, minimum 72.

U. S. weather station—Maximum 74, minimum 60.

Store Closing Hinges On Surrender News; Victory Week In '46

JAPANESE surrender seemed clouded today, but two East Liverpool aspects of the end of the war seemed certain:

Time of the suspension of business here when the Nips quit, and when Victory Week will be celebrated.

The Retail Merchants' division of the Chamber of Commerce said its schedule for store closings to mark the end of the Pacific war will go into effect immediately with President Truman's announcement of Japan's surrender and will not wait for the signing of the peace terms or the official designation of V-J Day three or four days later.

Union services of thanksgiving will follow the same plan, and tavern owners will close in conformity with the stores' schedule, ignoring any official V-J proclamation.

East Liverpool's Victory Week celebration to mark final victory will be delayed until the community's sons and daughters are home again from battle fronts all over the world, Police Chief Hugh J. McDermott, a member of the committee, said today.

This will mean a delay of about a year after V-J day before the celebration is staged, as the committee feels the great majority of the service men and women will have been demobilized by that time, the chief explained.

Thus, if the war ends officially this week, the week-long celebra-

(Turn to STORES, Page 6)

PRINTING HALTED ON RATION BOOK

OPA Calls Off Work Pending Word On Peace Steps

By The Associated Press.

WASHINGTON, Aug. 13 — The OPA has halted printing of 187,000,000 new ration books for food, shoes and gasoline, it was learned today.

The stop order covers War Ration Book Five for meats, fats, dairy products, canned foods and sugar and a new "A" gasoline book. Both had been scheduled for distribution in December.

The order halts work on the books pending outcome of peace negotiations. If Japan quits, the stop order will become permanent.

The action was taken, it was explained, because there are sufficient stamps in books now in use to carry through to about the first of the year.

In the case of gasoline, rationing is expected to end within a week or two after V-J Day. The other programs are expected to continue longer.

An OPA spokesman said that of 150,000,000 planned, only "a very few copies" of ration book five have been printed.

Actual printing of 37,000,000 gasoline books has not begun, but designs and engravings have been completed.

Both books had been set up to last from 10 to 15 months.

GERMANY'S JEWS FIND THINGS STILL 'TOUGH'

By The Associated Press.

BERLIN, Aug. 13 — Germany's Jews are finding difficulty in obtaining adequate food and jobs, even though the Allies have come into control.

There were about 850,000 Jews in Germany in 1934, according to Hitler's definition. Of these only from 12,000 to 14,000 are left in Germany, including 6,000 or 8,000 in Berlin.

The Berlin city administration created a movement for aiding the "victims of fascism" and instituted collections on their behalf. But, though these Jews have been undernourished for years and have been tortured with fear for their lives, they do not qualify as "victims of fascism" because they have not actually carried on propaganda against Nazism.

Only persons who were politically active against Nazism and who suffered in concentration camps on account of their activity are recognized.

Chinese Fight On

CHUNGKING, Aug. 13—Official Chinese sources said today that hostilities with the Japanese continued throughout the China war zone Sunday and that no cease fire order has yet been given.

REDS MAY TRAP 500,000 JAPS IN NEW OFFENSIVE

Tokyo Tells Of Great Attack; Russians Win Key Ports Of Rashin And Yuki

By The Associated Press.

LONDON, Aug. 13—Tokyo today reported a vast new Soviet offensive in Manchuria which threatens to cut off possibly 500,000 Japanese troops in China and split an estimated 1,500,000 enemy forces on the Asiatic mainland into two massive pockets.

There was no immediate Soviet confirmation of the Tokyo report, which originated at command headquarters of the Japanese Kwantung army in Manchuria. A Moscow communique told of Soviet gains of nine to 22 miles toward the central Manchurian arsenal city of Harbin.

The Soviet bulletin also announced Russian marines invading Korea under the guns of the Soviet Pacific fleet seized the vital ports of Rashin and Yuki on the Sea of Japan, after Adm. Ivan Yumashev's ships bombarded the bases and Red army planes cascaded tons of explosives on the wharves and harbors in a three-day aerial pounding.

Tokyo Reports Landings

The Tokyo radio, heard by the FCC, reported sea-borne Soviet troops have begun landings on the southern part of disputed Sakhalin island. Tokyo previously had reported an invasion of the territory, known to the Japanese as Karafuto.

The Domei dispatch said the landings are under way at Anbetsu and Esutoru, the latter about 60 miles south of the border on the west coast. Anbetsu is just across the Soviet-Japanese border.

Rashin, a great Japanese naval base just 35 miles from the Russian naval anchorage of Poset, south of Vladivostok, was the best enemy port in Korea.

The Russians, who stormed ashore 90 miles southwest of Vladivostok, also menace the port of Seishin, 36 miles southwest of Rashin.

Tokyo, broadcasting a communique of the Kwantung army, said the new Soviet Manchurian drive was launched from outer Mongolia across inner Mongolia, and aimed at the Yellow Sea.

Linsi, southwest Manchuria road center and air base, was reported imperilled as the Russians hammered across a mountainous caravan route from Wuchumintsin in inner Mongolia, 150 miles to the north.

Enemy Would Be Isolated

Should the Russians capture Linsi and drive on to the Yellow Sea coast 240 miles farther southeast, the enemy would be isolated in China.

Marshal Kirill A. Meretskov's First Far Eastern army smashed ahead 22 miles in Manchuria after capturing Hunchun, 37 miles north

(Turn to RUSSIANS, Page 3)

JAY DECLARED DEAD AFTER FUTILE SEARCH

Navy Drops Hunt For Plane That Vanished May 26

Lt. (s.g.) Herbert M. Jay, who has been missing since his plane left the naval air station at Grosse Ile, Mich., on May 26 en route to Washington, has been listed officially as dead by the navy department, according to a letter received Saturday by his parents, Mr. and Mrs. Jack Jay, of St. Clair ave. ext.

A two-month search with the aid of navy planes, foot scouts and photographs taken from a helicopter through the Allegheny and Cumberland mountains proved fruitless. Rewards offered by the Jay family and the navy department for clues leading to the lost plane went unclaimed.

Lt. R. F. Grant, son of a minister in St. Paul, was piloting the missing two-place Beechcraft plane. Lt. Jay had completed an advanced training course as a fighter pilot and was preparing to return to the Pacific.

Lt. Jay enlisted in the navy May 3, 1941, and after receiving his pilot wings nine months later he was trained as a torpedo pilot.

He completed 11 months of com-

(Turn to CASUALTIES, Page 6)

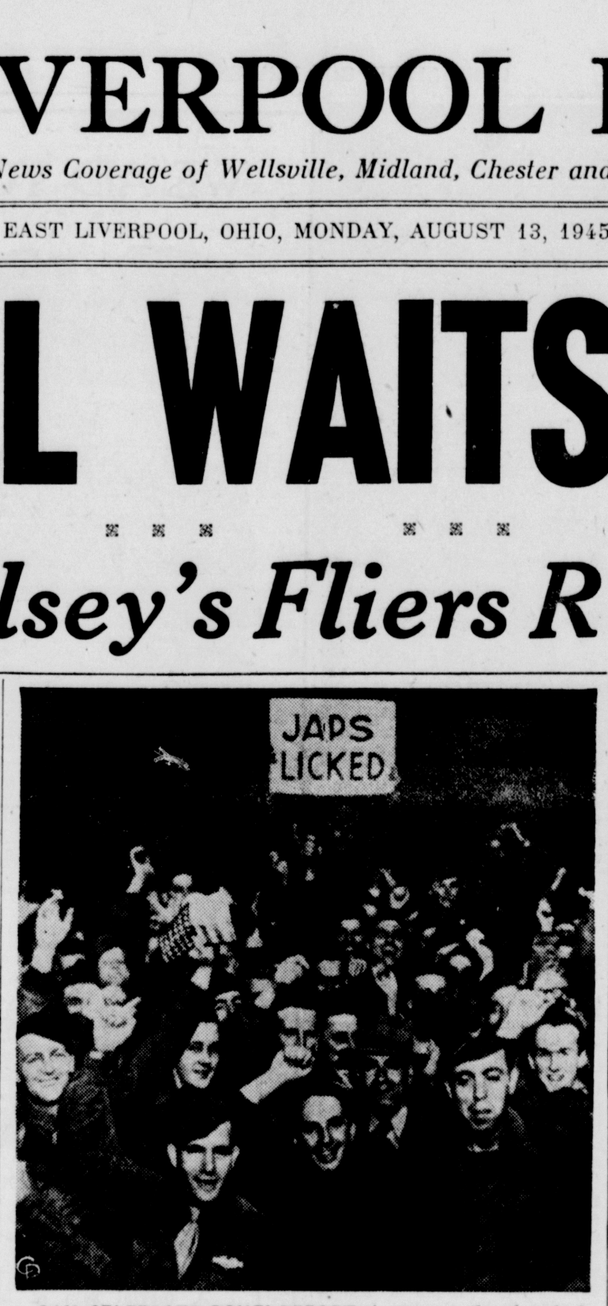

G.I.'S CELEBRATE DOMEI REPORT. As soon as they heard of the Japanese news report that the Japs wanted conditionally to surrender, this group of American soldiers in Paris started celebrating, carrying a sign, Japs Licked.

JUDGE'S BALLOT LEAD INCREASES

Incompleted Recount Gives Grosshans 13 New Votes

Frank E. Grosshans had a firmer hold on the Republican nomination for municipal judge at noon today when the Columbiana county election board completed a recount of 17 of the 30 precincts in the East Liverpool judicial district that gave the incumbent an additional net gain of 13 votes to strengthen his apparent victory over Atty. James E. Davis.

The election board recessed at noon and planned to recount the remaining precincts this afternoon.

Despite the fact the result was unchanged when the board completed recounts in the nine precincts requested by Mr. Davis, the board ruled it also must recount the remaining 21 voting areas listed in Judge Grosshans' petition.

Was Apparent Winner

Judge Grosshans was the apparent victor for the G. O. P. nomination at the July 31 primaries, the official returns giving him 1,349 to Mr. Davis' 1,335.

The recount showed the figures changed slightly in eight of the 17 precincts the board had rechecked shortly before noon. The candidates are required to pay a charge of not more than $10 for each precinct in which the recount does not change the result or show a 2 per cent error.

Mr. Davis lost one vote and Judge Grosshans one in 2-B. In

(Turn to RECOUNT, Page 6)

Celebration Launched After False 'Flash' Of Japanese Acceptance

Radio stations that reached into East Liverpool homes Sunday night with a false flash from the United Press that the Japanese had accepted the final surrender terms touched off a premature celebration with ringing church bells, a barrage of household weapons and the blare of auto horns.

But it wasn't so.

The United Press quickly retracted the report, but not before demonstrations had started in many cities throughout the country about 9:35 p. m.

The Review is served by the Associated Press.

Householders hurried into their yards and blazed away at the sky with shotguns and pistols; groups of celebrants raced through the downtown district with car horns blowing loudly, people began to gather on the Diamond, and The Review switchboard and the police department's were jammed with calls as residents sought verification of the report.

Officials of the Ohio Bell Telephone Co. said a rush lasted for about 20 minutes and the several hundred "victory calls" taxed the operators and delayed regular service somewhat. Then another rush developed as the same people apparently rectified earlier calls.

Thus, the pattern of the end of World War I was being repeated. A premature report of the signing of the armistice in 1918 set off wild demonstrations four days before the actual surrender was announced. But those were hardy

(Turn to FLASH, Page 3)

DISPUTE MARKS UNRRA MEETING

U.S., Britain, Russia Clash Over Aid For Displaced

By The Associated Press.

LONDON, Aug. 13 — American, British and Russian representatives failed to agree today at a closed session of the third UNRRA conference on the question of giving international relief to displaced persons unwilling or unable to return home.

Poland and Yugoslavia are reported backing the Russian stand to block any aid to such persons. However, it is understood that the Poles have submitted a draft of a resolution which might be acceptable to both sides.

Will Clayton, assistant secretary of state, is said to have urged temporary aid for displaced persons pending their return home or their resettlement elsewhere.

He was backed by the British. Mr. Clayton also is said to have told the Russians that the UNRRA should not adopt any policy which would be construed in the United States as discrimination on account of political beliefs, as it might be harmful in securing more funds for the agency through congress.

One of the main problems involved is the future of many Poles, including the Polish army abroad.

Should the advocates gain their objective, thousands of displaced persons would be faced with a choice between possible starvation or return to countries under governments which many of them opposed.

Sitting as a committee on procedure, the conference has given places to France and Canada on its central governing council.

The action, subject to ratification at a plenary session later in the day, gave the two countries a place with the "Big Four"—the United States, Britain, Russia and China — in administering the UNRRA's policy.

The move shunted aside, at least temporarily, a demand by Australia that the governing body be increased to nine members. Australia herself has sought one of the seats.

BYRNES GIVEN MEDAL FOR SERVICES TO U.S.

By The Associated Press.

WASHINGTON, Aug. 13—For his services as war mobilization director for two and a half years, Secretary of State James F. Byrnes received from President Truman today a Distinguished Service Medal.

Standing in the White House rose garden, the chief executive read a citation which said "he (Mr. Byrnes) did not hesitate to support unpopular measures essential to the successful prosecution of the war".

Standing between the chief executive and Mrs. Byrnes, the secretary of state said he appreciated the honor "more than any ever conferred upon me".

Get Paper For Good News

LONDON, Aug. 13 — Australian newspapers have received a special allocation of newsprint to tell the story when Japan surrenders, the Melbourne radio said today. The allocation is equal to a four-week regular supply.

FLEET GUARDS AGAINST ENEMY BANZAI ATTACK

Major U.S. Warship Struck By Jap Torpedo Plane In Attack Off Okinawa

By The Associated Press.

GUAM, Aug. 13—Adm. Halsey's powerful Third fleet guarded against a possible banzai attack by the Japanese air force today as his carrier planes blasted the Yokohoma docks and submarine pens after being turned back by heavy weather from the Tokyo area.

Associated Press War Correspondent Richard K. O'Malley with the fleet reported six enemy planes, attempting sneak attacks, were shot down by carrier planes.

A Tokyo broadcast, recorded by the FCC, admitted "some damage" was caused by 80 carrier-based planes attacking the Kanto district of east-central Honshu. The attack, the Japanese said, lasted 12 hours and 17 planes were shot down and 25 damaged.

Possibility of a Japanese aerial banzai assault against the fleet was voiced by some officers, Mr.

Reports U.S. Fleet Attacked

SAN FRANCISCO, Aug. 13—The Japanese Domei news agency reported Japanese planes are attacking the U. S. fleet off the coast of Honshu, east of Tokyo, this afternoon (Japanese time). The federal communications commission recorded the broadcast. No mention was made of results.

O'Malley said, because of persistent attempts by reconnaissance planes to locate the American force.

Meet Little Opposition

Turned back by heavy weather at Tokyo, the carrier planes picked targets of opportunity. The Yokohoma docks and submarines in pens at Shimoda, to the south along Sagami bay, were hit hard.

Numerous merchant vessels and luggers were attacked. Returning fliers said the only two airfields inland on Honshu not shrouded by fog were Kiryu and Nagano. These were worked over, with early estimates listing scores of planes destroyed or damaged on the ground.

Returning pilots said the enemy offered no air-borne opposition over the targets and one group flew over three fields without drawing antiaircraft fire.

Far East air force squadrons also continued their daily assaults on Japan. No details were given.

1,000 Pilots Take Part

Radioed dispatches from Adm. Halsey's flagship said more than 1,000 British and American pilots were participating and despite rough, rainy weather the Tokyo radio counted 800 sorties by the clashing, blasting bombers and fighters before 10 a. m. Tokyo time. The broadcast said eight were shot down and 16 damaged.

A Japanese torpedo plane was shot down near the vast fleet early this morning and Adm. Nimitz announced another had torpedoed and damaged a "major war vessel" at Okinawa Sunday night.

Adm. Halsey's pilots Thursday and Friday destroyed or damaged 711 enemy planes and 94 surface craft—in addition to their July toll of more than 1,000 vessels and nearly 1,300 aircraft destroyed or damaged.

In addition to the 51 craft sunk or damaged by Gen. Kenney's F.E.A.F. planes, navy Privateers sank or damaged 15.

Several Japanese planes attacked two of the Privateers off Tokyo bay Saturday. One Privateer cartwheeled into the water. There were

(Turn to FLEET, Page 3)

BRITISH PAY TRIBUTE TO NIMITZ FOR WORK

By The Associated Press.

ABOARD H.M.S. DUKE OF YORK, Aug 10—(Delayed)—Great Britain today conferred one of its highest honors on American Fleet Adm. Chester W. Nimitz in a colorful ceremony at which he received the Grand Cross of the Order of the Bath.

In recognition of Adm. Nimitz' naval leadership in the Pacific, Adm. Sir Bruce Fraser, commander in chief of the British Pacific fleet, himself a knight of the ancient order, presented the gold medallion five-pointed star to the American admiral on behalf of King George.

Enemy Claims Note From Allies Wasn't Received Till Today

By The Associated Press

WASHINGTON, Aug. 13—The Allied world waited with growing impatience today for word Japan is ready to surrender on Allied terms—and the war went on.

The White House announced no reply had been received at 10:45 a. m. today to Saturday's four-power dictate that Japan could keep an emperor who would take his orders from the victors' supreme commander.

Presidential Secretary Charles G. Ross told a news conference "it is safe to say the war is going on" while negotiations continue.

No time limit was set by the Allies for a Japanese response, Mr. Ross said. Nor does he know, he asserted, whether there may be another ultimatum.

A Tokyo radio broadcast said the formal reply to Japan's conditional surrender offer of Friday was not received until today.

Emperor Hirohito received Japanese Foreign Minister Togo at the imperial palace this morning, another enemy broadcast said, but no details as to the purpose were given.

Still another broadcast indicated the Japanese are suffering invasion jitters. Domei, Japanese news agency, quoted "military observers" as viewing renewed American carrier plane attacks and fleet operations off the coast as presaging a possible enemy landing.

'No Word Has Been Received From Japan'

Mr. Ross told his news conference at the White House:

"I'm sorry. I have only the negative report to make that no word has been received from Japan. It was carried by the Tokyo radio that the Allied reply only had been delivered today, Monday. If that is true, Japan has had our terms only a little more than 12 hours. Perhaps that accounts for the delay."

"Might there be another atomic bomb?" he was asked.

"I do not know," Mr. Ross replied. "If I did, I wouldn't say."

His remark on continuation of the war was in reply to an inquiry whether it was safe to assume "there has been no interruption or letup in the war during the negotiations".

There seems to be no disposition among officials here to engage in further exchanges regarding the meaning of unconditional surrender. What is wanted now is a "Yes" or "No" reply.

Tokyo's attitude remains completely obscure. If Premier Suzuki's war cabinet is split in a life-and-death debate, as some authorities suspect, the enemy radio has given no hint.

At both the White House and state department there was obvious disappointment the Japanese had not responded Sunday with a statement accepting Saturday's note clarifying the post-surrenter status of the emperor.

President Truman and Secretary of State Byrnes were on the job early and late and an air of tense expectancy was reflected by their associates. The White House has perfected plans for the actual signing of surrender terms.

Truman Will Address Nation

Mr. Ross said the arrangements might take two or three days after the enemy accepts. But if a Japanese agreement to surrender is forthcoming promptly, V-J Day still might be proclaimed in midweek.

Mr. Ross said the President would not make the proclamation until after the signing, however. Then, he added, the chief executive would address the nation immediately by radio.

This information wound up a hectic Sunday during which top officials stuck close to their desks or telephones.

The alternative to acceptance, it generally was agreed, is to be found in Mr. Truman's radio speech of last Thursday night. At that time he warned the people of Japan to flee their cities because Japanese industries are to be obliterated by a thorough cam-

(Turn to SURRENDER, Page 3)

IKE FEELS CONFIDENT OF REDS' FRIENDSHIP

Eisenhower Impressed By Stalin's Words At Talk

By The Associated Press.

MOSCOW, Aug. 13—Gen. Eisenhower told a press conference today Generalissimo Stalin had said things during their social meeting here which convinced him Soviet Russia's paramount desire is to be friends with the United States and her people.

He said he was unable to disclose details of the meeting, but he was impressed visibly.

Gen. Eisenhower declared he had not halted his troops at the Elbe or anywhere else last spring because the Red army Premier Stalin requested it.

The American general said the reason American troops stopped at the Elbe short of Berlin was because he wanted to break up Hitler's redoubt in the south as fast as possible.

Gen. Eisenhower declared he would be glad to place before congress the record of the way the Red army high command co-operated with him during the European war.

TINY SPECK HELD HOPES FOR ATOM

War Department 'Explains' How Explosive Works

By The Associated Press.

WASHINGTON, Aug. 13—It was only a pinhead-sized speck but its potentialities were so great Uncle Sam bet two billion dollars an atomic bomb could be built.

The story of this spectacular speck, a stuff called plutonium, was told by the war department in a week-end report on the rise of at atomic bomb. Its fall had been disclosed previously, in reports of how it crumpled Hiroshima and Nagasaki.

The report was another chapter in the story of how American scientists, co-operating with the British, defeated the Germans in a race to develop the atomic bomb.

The brought discovery of two new elements, neptunium, No. 93, and plutonium, No. 94, both derived from uranium.

As recently as 1942 there were only 500 micrograms of plutonium in the world. And it would take more than that, the report said, to make the head of a pin.

Here is the way the army explains the bomb, in a 160-page report prepared by H. D. Smyth, chairman of the physics department at Princeton university and a special consultant on the atomic bomb project:

A chain reaction is started. That means the splitting of one atom causes another to break up. It is during the fission, or breaking down, of uranium that neptunium is produced. A continuation of the process produces plutonium. It sounds simple, but it takes one of the mightiest war plants, at Hanford, Wash., to get the job done.

The atom explosive possibilities of U-235, another uranium product which also can be used in the bomb, have been known for some time, to the Germans as well as us.

But the catch previously had been the difficulty of producing it in sufficient quantities. A team made up of the nation's top physicists and chemists found the answer in the hitherto unknown plutonium.

INDUSTRIAL CONTROLS END FOR DETROIT AREA

By The Associated Press.

DETROIT, Aug. 13—Elimination of all controls on industrial manufacturing construction in the Detroit area was announced today by the war production board.

Carsten Tiedeman, regional WPB director, said that it will be possible for local industry to proceed as long as it is able to obtain materials without priorities assistance.

The automotive industry alone, he said, will be able to start immediately around $124,000,000,000 in construction projects.

GOAL OF 500,000 AUTOS DECLARED POSSIBLE IN '45

Official's Estimate Doubles That Made Earlier As Steel Flows Freer

By The Associated Press.

WASHINGTON, Aug. 13—Predicting a flood of steel for consumer goods at the war's end, a governmental official estimated today that at least 500,000 automobiles can be built this year—double the output planned previously.

So far as steel and other materials are concerned, the production volume of manufacturers could be much greater, said the spokesman, an official of the war production board who asked that his name not be used.

"Plant facilities limitations and the time required to get production rolling will be the only factors restricting output of cars or any other civilian product," he said.

Cautiousness Dispelled

Even so, the automobile production rate early next year is expected to be at or above the prewar output of 4,000,000 cars a year.

Earlier, the WPB had predicted that the end of the war probably would not mean many more cars this year than the 250,000 scheduled on a basis of the war continuing.

This cautiousness was dispelled, however, as the military's plans for huge munitions cutbacks began to materialize Saturday.

These plans call for reductions in army purchases exceeding 25 billion on an annual basis. The navy already has halted construction of 95 ships costing $1,200,000,000 and will make further deep cuts soon.

All of this led to estimates by production officials that the current munitions output rates of about 48 billion dollars a year probably will skid to 12 billion within a few weeks after V-J Day. Maintenance, food purchasing and other miscellaneous items are expected to keep military expenditures at about that level for some time.

Consumer Goods No Problem

The WPB official said that steel for consumer goods will be no problem at all. In a few months, he predicted, "the mills will be looking for orders".

This means, he said, that volume production of all consumer goods—heretofore not expected until well into 1946—will be achieved months earlier. The speed-up will be noticeable particularly in the output of small home appliances such as toasters and electric irons.

To help heavy industries producing, for example, cars, refrigerators and washing machines, the WPB plans to expedite removal of munitions machinery and equipment from such plants to allow fast and full reconversion.

Priorities assistance authority granted to the agency by President Truman to crack civilian production bottlenecks will be used chiefly to speed expansion of plant facilities.

While over-all construction activity, including the building of homes, may continue restricted for some time due to a shortage of lumber, the WPB will give an immediate green light for any plant construction which will create jobs in civilian production.

The purpose of this is to absorb in peacetime production jobs as quickly as possible the millions of munitions workers who will be released when Japan quits.

The war manpower commission estimates that at least 5,000,000 will be jobless within 60 days after the war ends. Some of those, such as older women, are expected to leave the labor market.

Uses Bolo To Behead Wife

SEATTLE, Aug. 13—A war veteran who said he had a medical discharge from the armed services has admited that he wielded the souvenir Philippine bolo knife which beheaded his wife in two blows, Sheriff Harlan S. Callahan said Sunday. The woman was killed as she ran screaming to a neighbor's house.

The hardest chrome steel known is used in making anti-friction ball and roller bearings, which withstand load capacities from one ounce to 200 tons.

Helps You Overcome
FALSE TEETH
Looseness and Worry

No longer be annoyed or feel ill at ease because of loose, wabbly false teeth. FASTEETH, an improved alkaline (non-acid) powder, sprinkled on your plates holds them firmer so they feel more comfortable. Soothing and cooling to gums made sore by excessive acid mouth. Avoid embarrassment caused by loose plates. Get FASTEETH today at any drug store.—Adv.

YANKS DROP LEAFLETS AS RUSSIA ENTERS WAR. "The Red Army Strikes" is the translation of the letters on the face of this leaflet, dropped on Japan by American planes a few hours after Russia's entry into the war. Picture shows a Russian and American soldier shaking hands over the map of Japan. The message in Japanese on the reverse side urges Japs to denounce their leaders and sue for peace in order to avoid utter destruction of their country by the combined might of the world.

Another 'First' For Eisenhower

'Ike' Reviews Red Fete From Lenin's Tomb

By EDDIE GILMORE
Associated Press Staff Writer

MOSCOW, Aug. 13—At the invitation of Generalissimo Stalin, Gen. Eisenhower mounted a platform atop Lenin's tomb in Red Square today and reviewed with the Russian leader a parade and demonstration by 40,000 athletes from the Soviet Union's 16 republics.

The American general was the first foreigner ever honored with such an invitation.

Nikolai Romanov, the chairman in charge of Physical Culture Day, told the thousands in the great square and by radio others throughout the Soviet Union:

"There is a new historical assignment to complete with the Allies, the defeat of Japan. Stalin constantly is caring for the development of physical training. Our job is to develop it."

Gen. Eisenhower, accompanied by his son John, U. S. Ambassador W. Averell Harriman and Maj. Gen. J. Russell Deane, chief of the U. S. military mission to the Soviet Union, entered Red Square shortly before the parade began at noon.

AS GEN. EISENHOWER walked in Red Square, from the old location of the shrine of the Iberian virgin to Lenin's tomb, he was applauded by those who recognized him from his pictures.

He halted beside the tomb with the ambassadors, ministers and other heads of missions and within a few minutes Premier Stalin led the Politburo members and other outstanding Soviet leaders from the Kremlin to the top of the tomb.

Four minutes later, Gen. A. A. Antonov, chief of staff of the Red army, descended from the tomb and told Gen. Eisenhower that Premier Stalin had invited him, Mr. Harriman and Gen. Deane to review the parade with him.

Gen Eisenhower was applauded again as he took his place on the tomb to the right of the generalissimo, while Mr. Harriman went to the left. Flanked by the two Americans, Premier Stalin reviewed what many spectators called the most colorful of all Red Square parades.

The demonstration got under way with a blast from 20 white-clad trumpeters before the tomb and the playing of the Soviet national anthem by a band of 500.

PREMIER STALIN wore a summer blouse trimmed in crimson with glittering gold braid and insignia sparkling on the shoulders. In somber contrast, Gen. Eisenhower wore a battle jacket and light trousers. Mr. Harriman was dressed in a black summer suit and a Panama hat.

One of the highlights of the demonstration was a pageant before the tomb by 1,500 boys and girls from pioneer camps. It ended when a delegation of children mounted the tomb and a little girl gave Premier Stalin a bouquet. Premier Stalin thanked her and then picked her up in his arms while the crowd applauded.

In one section of the parade, 100 mothers in sport clothes carried 100 children on their shoulders.

There were 100 portraits of Premier Stalin in the parade as well as a statue of him 25 feet tall. His name was spelled out in everything, from groups of ribbon-bedecked Uzbeks to great splashes of rainbow-colored paper flowers. One hundred and fifty shaven-headed men from an eastern republic clashed swords as they marched.

Fliers Really 'Let Go' After Making Sure Of Jap Surrender Story

By The Associated Press.

ABOARD ADM. McCAIN'S FLAGSHIP OFF JAPAN, Aug. 10—(Delayed)—This big key carrier of Task Force 38 was less than 200 miles off Japan when a pilot burst into the ready room where a movie was being shown.

"The Japs want to quit!" he said. "They've got enough!"

He was greeted with skeptical remarks such as: "Yeah, sure; to hell with the Japs, let's see the rest of the picture."

When a second man came in with the news, these boys who have been flying over enemy country almost constantly since July 10, realized an actual peace offer had been made. The lid was off.

There were rebel yells and western cowboy hoots.

Out in the passageways, seamen streamed, talking, laughing and asking:

"Is that the right dope?"

From the flag plot, brain of this ship and task force, Vice Adm. John S. McCain emerged in pajamas as did Rear Adm. Wilder D. Baker.

Adm. McCain had no official comment, but he and Adm. Baker grinned as they watched excited officers talking over the big news.

Flashlight bulbs flashed as Lt. Robert Spafford of Hollywood, Calif., combat photographer, took pictures of Adm. McCain and his staff.

A few moments later, on the flight deck, a pilot walked solemnly out into the night, carrying his plot board from which he had been mapping his course during strikes over Japan. With a wide sweep of his arm, he hurled the plot board into the sea.

"Glad to be rid of that damned thing," he said.

Somehow it seemed to symbolize the feeling of everybody. It was good to know the business of killing was about done.

The chances of marriage before 20 are greatest for American girls living in the south, particularly in small towns.

Language Ban Eased

RIO DE JANEIRO, Aug. 13—President Getulio Vargas signed a decree Sunday allowing Brazilian newspapers to publish in English, Spanish, French or Portugese. Use of all but Portugese had been forbidden since 1941.

Helmets To Pots, Pans

LONDON, Aug. 13—The Hamburg radio said Sunday that 10,000 German steel helmets will be made into pots and pans for Berlin housewives.

RHEUMATISM
• ARTHRITIS - NEURITIS •
Get Mendenhall's Number 40 from your druggist or by mail postpaid for $1.75. Money back if first bottle fails to satisfy.
J. C. MENDENHALL MEDICINE CO.
Evansville, - - Indiana

Soapless **DARA**

—gives Hair
Clean, Gleaming Allure!

Hair — clean and gleaming — is a lady's most glamourous asset. So shampoo your hair with DARA — the soapless beauty bath that leaves hair sparkling clean. Although soapless, DARA produces an abundant lather in hard or soft water. No film remains. No special rinse is required! DARA leaves hair bright with lustrous highlights — just right to arrange in your favorite hair-do! Why wait! Glamourize your hair the DARA way.

4 ounces 50c | 8 ounces 85c | 16 ounces 1.50

Attractively packaged in a non-slip, shaker-top bottle.

On Sale at Leading Drug Stores and D. M. Ogilvie & Co.

RUPTURED?
DOBB TRUSS HAS
No Bulbs — No Belts — No Straps

Using a patented concave pad that holds the rupture in and the muscles together. Good sense should tell you a ball or bulb acts as a wedge forcing itself into the opening keeping muscles spread apart. Be sure your truss is not enlarging your rupture. Can be worn while bathing. Ideal in hot weather.

A Factory Representative Will Demonstrate This Truss Proving its Comfort and Security In East Liverpool at the Travelers Hotel Wednesday, August 15th—One Day Only at 10 A. M. to 9 P. M.

Ask For Mr. MacAdam
SINGLE TRUSS $12.50—DOUBLE $17.50
CLEVELAND OFFICE, SUITE 784, Old Arcade Building

WE AID YOU WITH YOUR PATRIOTIC PLANS

You'll want a bright new flag for your window when final victory comes. We've a quality collection in all sizes. So prepare now by selecting a flag for display for your home.

3x5 FLAGS 3.00
3x5 FLAG SETS . . 2.00
Complete with Pole and Holder
4x6 FLAG SETS . . 3.00

Housewares—Downstairs

Boys' Crew Socks
Sale Price 19c

A special sale of boys' socks 10, 10½, 11. Formerly valued at 29c a pair. Colorful striped patterns. You'll want several pairs.

Children's Dept.—Second Floor

"TRAVELONG" SAFETY RAZOR

Trim . . . Compact Pocket Size

A man's idea of a "real" razor! It weighs less than an ounce—built in patented correct shaving angle—and slips compactly into his vest pocket. Ideal for your Service Man!

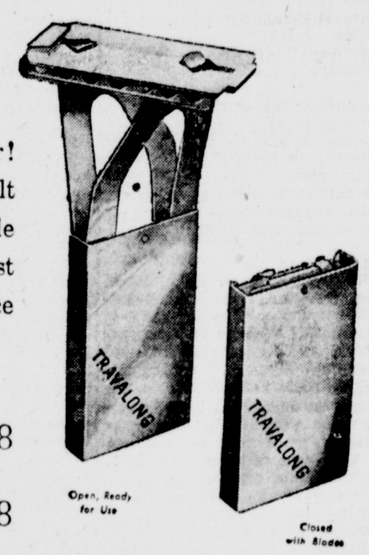

Chrome Finish, 4 Blades 1.98
Gold or Silver Finish, 4 Blades 2.98

Men's Shop—First Floor

MAKE HAND DETAILED DRESSES
From White Eyelet Embroidery
3.75 a yd.
Laces 1.50 a yd.

Welcome news for those who like to design and make their own clothes, two favorites are back in stock, white eyelet embroidery and laces. The white eyelet embroidery is in exquisite clover designs 36" in width. Ideal for blouses, dresses and formals. The lace is of firmly woven cotton in brown, beige or white. Styles into smart frocks. 48" in width.

Yard Goods—First Floor

$2.25

● Just think of it! **100 persons lost 14 to 15 lbs. average in a few weeks using the Ayds plan** under the direction of Dr. Von Hoover. (Sworn to before a Notary Public.)

It's easier when you enjoy a delicious Vitamin Fortified AYDS before meals to dull the appetite. Get your vitamins in Ayds Candy. No drugs. No laxatives. No exercise. Only $2.25—30 days supply. Phone

Candy Dept.—First Floor

HEARTH TONE RUGS

to spark a room with color

4.95

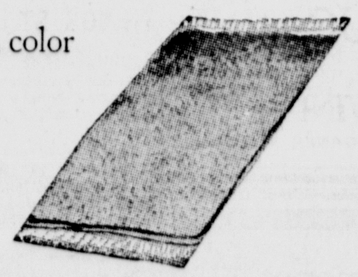

Hearthtone rugs with a loop pile in lovely pastel shades: rose, green, blue, yellow. Use them in bedrooms, sunrooms or living rooms. Their adaptability makes them a favorite in homes. 27x54".

Curtain Annex—Second Floor

Ogilvie's

'DEATH LETTERS' SENT TO JURORS AT PETAIN TRIAL

Defense Attorney Opens His Supreme Effort To Save Aged Marshal's Life

By The Associated Press.

PARIS, Aug. 13—Jurors hearing final defense pleas in the treason trial of Marshal Petain disclosed today that nearly all 24 of them again have received letters threatening death to any who vote to condemn the aged soldier.

Some said they had received as many as 12 threatening letters.

Pierre Bloch, a parliamentary juror, said one letter he received ended with "death to Jews" and that another said, "Beware, I am sitting just a few feet from you in the courtroom."

White-haired Fernard Payen, chief defense attorney, opened the supreme attempt to save the 89-year-old head of the former Vichy government from a firing squad with these words:

"Petain is one of France's most glorious sons. It is very unlike our country to be trying such a man. Petain wears a crown of glory that you wish to take from him."

Pershing Testimonial Read

Payen read a testimonial written to Marshal Petain by Gen. John J. Pershing, A.E.F. commander in World War I, after the Germans were beaten a quarter of a century ago.

The lawyer traced the marshal's career and said:

"He never has shown anything but loyalty to the republic during his long years of service."

For half an hour, Payen spoke of Marshal Petain's military victories and read testimonials from Clemenceau and other great French personages of the past.

"When did Marshal Petain plot against the republic?" Payen asked. "While he was walking in his little garden? While sitting beside his hearth?"

The marshal is charged with intelligence with the enemy and with plotting against the security of France. He is the first French chief of state to face trial since Louis XVI. The state demanded death in its summation Saturday.

Prosecutor Attacked

Payen sarcastically attacked Prosecutor Andre Mornet's address as "piquant". He turned directly toward the bearded nemesis of the spy Mata Hari and said:

"You, who dared tell us this is not a political trial, had the temerity to parade before us a long string of politicians. You didn't dare to call in Gen. Maurice Gamelin to confront Gen. Maxime Weygand."

Gen. Weygand, a star defense witness, succeeded Gen. Gamelin as French commander in chief while the Germans were overrunning France.

Payen said Marshal Petain "did not return to France to save his head" but was interested only in saving his honor.

"Take his head if you want it," the attorney told the jury.

"I give it to you!"

His voice rang with mockery. Once he burst into laughter and said:

"They accuse Marshal Petain of having become politically ambitious in 1935 and 1936. At the age of 80, he suddenly is seized with political ambition. And at 84, he suddenly becomes a traitor, selling his country to the enemy he always had fought."

Payen declared Marshal Petain was being used by French politicians "to hide their own incompetence". He said former Premier Paul Reynaud, first state witness, hid behind Marshal Petain when everything was going wrong.

The defense's rebuttal to Prosecutor Mornet's demand Saturday for the death penalty is scheduled to continue throughout today and tomorrow. Then the jury—consisting of 12 members of France's last parliament and 12 resistance delegates to the consultative assembly—will retire for deliberation.

HE'LL VISIT. George S. Baldwin of Cleveland, governor of the 158th Rotary International district, will make an official visit Tuesday to the East Liverpool club, conferring with the directors and committee chairmen at 11 a. m. then speaking at the group's luncheon at noon in Travelers hotel. Frank A. Dawson, president, will preside. Mr. Baldwin, member of the firm of Hyde and Meyer, patent attorneys, is on a tour of the 48 clubs in the district.

RUSSIANS

(Continued from Page One)

of Yuki, the Soviet war bulletin said.

Tumen, junction city 27 miles to the west, controlling rail routes from central Manchuria to Seishin, was endangered as the Russians surged ahead on a 230-mile front north and northeast of Hunchun.

Seven other towns were swept up in hard fighting through the rugged coal mining regions of Chientao and Mutankiang provinces.

Marshal Rodion Y. Malinovsky's trans-Baikal army on the western side of the vast Russian Manchurian front broke across the great Khingen mountain range and emerged on the eastern slopes at a number of unidentified places.

The Japanese communique indicated this drive is in the area west of Tuchuan (Lichuan), 240 miles west of Harbin, and that the Russians have made advances of 50 to 106 miles in a day in the area.

One Malinovsky spearhead knifed along the Chinese eastern railroad toward fortified Pokotu pass, across the great Khingan range, after seizing Yakoshih, 345 miles northwest of Harbin and 63 from the pass. Other columns southeast of Yakoshih surged ahead in a 34-mile advance.

Gen. Maxim Purkaev's Second Far Eastern army is advancing on Harbin from the north and northeast along the Amur, Sungari and Ussari river valleys, supported by gunboats of the Soviet Amur river fleet.

Apparently a 53-mile stretch of the south bank of the Amur was cleared of the enemy as towns were seized in an area 270 miles northwest of Harbin.

Waves of Soviet bombers constantly bombarded Japanese rail junctions ahead of the advances.

The famous casino of Monte Carlo is located in the independent principality of Monaco, which has a total area of eight square miles. This tiny country is ruled by a constitutional monarchy and has a population of 25,000.

Today's Markets

STOCKS

NEW YORK, Aug. 13 — Stock market prices generally declined fractions to 2 points and more today as the whole world awaited Japan's decision on peace or continued war.

Dealings were slow after a fairly active opening. Near midday a few leaders managed to tack on plus signs but the trend as a whole was lower.

Investors tended to be cautious as they awaited official word on the Nipponese peace overtures. It was felt that after such news came it would be easier to evaluate more accurately what would be in store for certain types of stocks.

The biggest losers were rails and steels, including Southern Railway, Northern Pacific, N. Y. Central, U. S. Steel and Bethlehem. Others down were Chrysler, U. S. Rubber, Boeing, Glenn Martin, Consolidated Edison, Kennecott, Westinghouse and Standard Oil (NJ).

Resistant were Goodyear, Eastern Air Lines, Air Reduction, General Electric and Dow Chemical.

Bonds and commodities were off.

CLEVELAND PRODUCE

CLEVELAND, Aug. 13—Government-graded eggs in cases (consumer grade) large AA 53.8, large A 51.8, medium 46.8.

Live poultry—OPA base ceiling prices for farmers, producers and wholesalers. Live broilers, fryers 26 6/10; stags and old roosters, 24 6/10; geese 25 6/10; ducks 25; young turkeys light 35 6/10; mediums 34 1/10; heavy old turkeys light 33 6/10; medium roasters annd light capons 28 1/10 a pound; heavy capons 6 lb. and over 31 6/10.

New potatoes $3.00-4.00 per cwt.

Sweet potatoes $2.50-$3.75 per bushel.

PITTSBURGH LIVESTOCK

PITTSBURGH, Aug. 13.—Salable cattle 500, steady; steers good to choice dry fed 17.00-18.00, medium to good 15.50-16.50, common to medium 12.50-15.50, heifers good to choice 15.00-16.00, medium to good 13.00-14.50, common to medium 10.00-12.00, cows medium to good 9.00-10.00, good to choice 12.00-13.00, canners and cutters 6.50-8.50, bulls good to choice 12.50-15.00, common to medium 9.00-12.00.

Salable hogs 150, steady; 160-180 lb. 15.00-15.15, 180-200 lb. 15.10-15, 200-220 lb. 15.10-15, 220-250 lb. 15.10-15, 250-300 lb. 15.00-15, 300-350 lb. 14.70-15.00, 100-150 lb. 14.00-14.75, roughs 14.00-14.40.

Salable sheep 750, steady; choice lambs 14.00-15.50, medium to good 11.50-14.00, common 7.00-9.00, ewes 4.00-7.50, wethers 5.00-8.00.

Salable calves 300 steady; good and choice 17.50-18.25, medium 14.50-16.50, culls and commons 7.00-12.00.

CLEVELAND LIVESTOCK

CLEVELAND, Aug. 13—Cattle 700, steady; steers 1200 lb. up choice 16.00-18.00; 750-1000 lb. 16.00-17.00; 600-1000 lb. 15.00-16.50; heifers 15.00-17.00; cows 10.00-13.50; good butcher bulls 11.00-14.50.

Calves 300, steady; good to choice 16.00-17.00; medium to good 12.00-16.00.

Sheep and lambs 600, strong; choice spring lambs 14.00-15.00; medium to good 12.00-14.00; wethers 7.00-8.00; ewes 6.00-7.00.

Hogs 500, steady; 270-350 lb. 14.95; butchers 200-270 lb. 14.95; light butchers 180-200 lb. 14.95; light Yorkers 160-180 lb. 14.95; roughs 14.20.

TREASURY REPORT

WASHINGTON, Aug. 13 — The position of the treasury Aug. 10:

Receipts $170,628,222.01; expenditures $492,052,792.65; balance $21,087,247,759.02; receipts fiscal year (July 1) $3,729,746,656.51; expenditures fiscal year $11,212,669,104.69; excess of expenditures $7,482,922,448.18; total debt $262,918,805,398.94; increase over previous day $168,959,724.89.

GIRL, 5, INJURED WHEN BUS VEERS INTO YARD

Special To The Review.

EAST PALESTINE, Aug. 13—Jane Rudloff, 5, daughter of Mr. and Mrs. James Rudloff of East Taggart st., suffered head injuries when struck by a bus that veered into the yard in which she was playing in front of her home Sunday.

Police said the driver of the Beaver Falls bus en route to East Palestine swerved the vehicle in an effort to avert a collision with an auto. The bus struck a water hydrant, breaking it off, crossed the sidewalk and into the yard, striking the child, who is in Salem City hospital today.

The number of Americans under 25 who are drowned each year is the equivalent of the normal complement of 30 U. S. navy destroyers.

SURRENDER

(Continued from Page One)

paign of atomic bombing, which only surrender can prevent.

Presumably the fate of the mikado continues to be the central point of a situation which began developing Friday morning. Then the Japanese government sent word that it would like to surrender on the basis of the Potsdam ultimatum—but with the understanding that the emperor would retain his prerogatives as a sovereign ruler.

Allied Note Received

Mr. Truman, acting in behalf of the United States, Russia, China and Britain, replied in a note given to the Swiss legation for transmission to Tokyo. It said:

1—That after surrender the authority of the emperor is to be subject to the supreme commander of the Allied powers, who will tell the emperor what to do. (The White House said later this commander will be an American, and speculation is that it will be Gen. Douglas MacArthur.)

2—That the emperor must ensure Japan's signing of the surrender terms and the actual surrender of all Japanese land, sea and air force, now scattered from Manchuria to the Dutch East Indies.

3—That the ultimate form of the Japanese government will be determined by the people themselves at some future time.

Although neither Mr. Truman nor Mr. Byrnes interpreted this reply, some of those close to the President construed it as acknowledging immediately Japan's acceptance of the Potsdam terms, but refusing the condition about the emperor remaining as sovereign ruler.

The Potsdam ultimatum provides for disarmament of Japan, breaking up of its empire, occupation of the country and the liberation of its people from warlord control. The terms did not mention the emperor.

The Allied counterproposal would leave the throne intact until Japan's people could decide whether or not they wanted to keep it, abandon it or possibly convert it into a constitutional monarchy. But the fate of the present emperor, Hirohito, as an individual evidently would be left open to later decision by the Allied powers.

Truman At Desk Early

Sunday morning Mr. Truman reached his desk in the executive wing of the white house before 8 a. m.

Mr. Byrnes was at his state department desk early and finally held a late day meeting with the President.

Press Secretary Ross made the day's main announcement. At 5:50 p. m. (East Liverpool war-time) he told reporters tersely: "The war still is in progress." Any announcement of a surrender offer, he explained, would be revealed jointly by Moscow, London, Chungking and Washington.

At 9:34 o'clock, the United Press "flashed" a report that Japan had accepted the Allied terms. In New York and some other cities it touched off premature peace celebrations. At 9:36 the U.P. asked the flash be withheld and at 9:40 it was killed.

Inquiries at the White House then produced this statement by Mr. Ross at 10:25 p. m.:

"The President has not announced that Japan has accepted surrender terms.

"There is nothing to the story. Nothing has been received by the President, the war department, the navy or the state department."

"We still are waiting. That is the situation."

The Domei message today on receipt of the Allied reply was recorded by the Associated Press in New York from an English-language wireless transmission at 9:04 a. m. (East Liverpool war time).

The dispatch was sent by Domei as a bulletin. It gave no additional details.

The Allied reply to the Japanese was dispatched to Japan Saturday at 10:30 a. m. through the Swiss legation in Washington. Domei followed the announcement with a French-language broadcast saying that Hirohito had received Togo.

"Togo made a report to the throne on affairs under his jurisdiction," the Domei broadcast said.

After this, the Tokyo wireless transmitter said "stand by".

After less than five minutes of silence, Tokyo resumed dissemination of routine Domei dispatches in the French language.

The Allied reply to Tokyo was received in Bern, Switzerland, at 4:05 p. m. (East Liverpool war time) Saturday and was delivered to the Japanese minister, Hunichi Kase, 20 minutes later for transmission to Tokyo.

FLEET

(Continued from Page One)

no survivors. The second Privateer shot down one enemy fighter and dispersed the remaining attackers.

Adm. Nimitz said extent of the damage to the "major war vessel" torpedoed by an unscathed Japanese plane at Okinawa Sunday night was not yet determined. The ship presumably was a battleship or aircraft carrier—likely a unit of Vice-Adm. Jesse Oldendorf's naval forces in the Ryukyus.

Norman Paige, in an American Broadcasting Co. report from the Third fleet, said it was a battleship.

Associated Press War Correspondent Spencer Davis reported from Okinawa that the "major fleet unit" attacked in the island's Buckner bay suffered only minor damage.

There was no confirmation of a Tokyo report that super-Forts had resumed their attacks by hitting the industrial city of Matsuyama yesterday.

MEDICAL SUPPLIES'. Navy Lt. Robert L. Kowerz of Boston is shown with some of the guns and ammunition found in crates marked "Medical Supplies" aboard a Jap "hospital" ship in the Pacific by Navy searchers.

AGENCIES

(Continued from Page One)

the upward surge of joblessness can be reversed.

This is the picture in brief on the home front:

COST OF WAR—Almost 300 billion dollars so far.

CASUALTIES—More than 1,068,216, with more than 350,000 of them killed.

TAXES—Heavy public debt likely to require continued high taxes, although congress may insist on earlier cuts than treasury wants.

GOVERNMENT SPENDING — Taking care of army and navy and relief costs to require considerable money, with gradual easing of expenditures.

CUTBACKS—Navy already has halted building of 95 ships costing $1,200,000,000; army to trim purchases by 25 billion or more on an annual basis.

PRICE CONTROLS — Due to be lifted soon from items the demand for which will exert no inflationary pressure.

FOOD RATIONING—High military requirements likely to make it necessary for some additional time.

SHOE RATIONING—Due to be ended soon.

GAS RATIONING — Due to be ended within two or three weeks.

TIRE RATIONING—Not expected to last much longer, with easing of military demands.

MANPOWER CONTROLS — Revoked immediately with end of war.

UNEMPLOYMENT—Some 5,000,000 workers in munitions, ship building, aircraft and ordnance plants expected to be jobless within 60 days. Some due to leave labor market, with private industry likely to absorb much of balance.

CONGRESS—To return to work Sept. 4 to tackle such things as unemployment compensation and legislation designed to take up any job slack in peacetime with public works.

DRAFT—Situation unchanged at present. Congress may pass law ending selective service at once.

ARMY DISCHARGES — Some 5,000,000 men may be released within a year, although no official statement has been made yet.

RECONVERSION — Emergency program is being rushed by the war production board to expedite manufacture of civilian goods.

TRAVEL — Tough travel conditions expected to last another 60 days before situation eases on railroads, busses and planes.

FOOD PROSPECTS—Third largest general food and feed crop in nation's history expected for 1945 on basis of present crop outlook.

CONSUMER GOODS — Accelerated production of vacuum cleaners, refrigerators, washing machines and toasters likely.

AUTOMOBILES—Flood of steel expected to permit doubling the planned production of 250,000 and allow big increases in other consumer goods.

FLASH

(Continued from Page One)

times, and people weary from the long celebration got up and started all over again, it was recalled.

The premature victory demonstrations swept across the United States and Canada and awoke jubilant echoes in Central America and Sydney, Australia.

The Canadian celebration was intensified by premature release of a recorded "victory" broadcast by Prime Minister Mackenzie King from Ottawa.

The United Press Association (United Press) said the flash moved over one of its wires at 9:34 p. m. (East Liverpool war time). The flash was ordered withheld from publication at 9:36 p. m. and was "killed" at 9:40 p. m.

The U.P. described the flash as "of mysterious origin" and said that while it moved under a Washington dateline, it "was not transmitted by the Washington bureau of the United Press."

The U.P. told its subscribers the federal bureau of investigation and the federal communications commission had been asked to ascertain who had "cut in on the U.P.'s wire to disseminate false information."

Although the long-awaited report of the war's end was killed quickly by U.P. and the major radio networks which had cut into their regular programs to carry it, the message: "Flash — Washington — Japan accepts surrender terms of Allies" inaugurated hilarious celebrations that lasted for an hour or more in some cities.

A White House denial that a Japanese surrender had been received, following the U.P.'s kill by about an hour, finally dimmed the enthusiasm of victory-greeters.

In the short interval between the false flash and its final denial, bedlam had its hey-day. The high squeak and baritone roar of ship whistles and horns sent up thunderous fanfares at New York City's East river, and in the harbors of Los Angeles, San Francisco, Portland, Me., Honolulu and San Diego.

Big, good-humored crowds gathered in the city hall courtyard at Philadelphia, at Portland, Ore., Baltimore, Boston and other cities. In Washington, a cheering throng surged around the White House, but dispersed quietly upon denial of the surrender report.

Hugh Baillie, United Press president, offered a $5,000 reward for information leading to the identification and conviction of the person who transmitted the false flash.

Oldest Sailor Retires

CAMBRIDGE, Mass.—The oldest enlisted man in the U. S. navy has retired. He is Chief Boatswain's Mate John E. Whalen of Cambridge, who will be 81 next birthday. He joined the navy in 1889.

One of the tiniest ball bearings in the world—2.7 millimeters in diameter—is a vital part of the Norden bombsight and other delicate aviation instruments.

We Present The Famous

PIERCE

CHRONOGRAPH

4-in-1 Watch

... used everywhere by sportsmen, doctors, photographers, engineers, radio men, pilots, etc. to time and calculate distances and rates of speed.

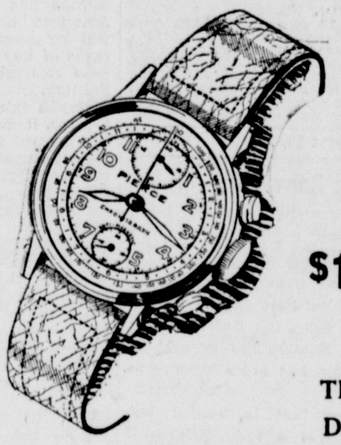

$100.00

TERMS IF DESIRED

1. STOP-WATCH ... times in split seconds your favorite sporting events, radio shows, scientific experiments, pulse, etc.
2. TACHOMETER ... shows speed of a boat, plane, car, train, etc. in miles per minute.
3. TELEMETER ... tells distance from simultaneous source of light and sound — i.e. impending storm.
4. WRIST WATCH ... for general timing use.

The Chronograph is one of many precise timing products by Pierce, makers of nationally known Parashock watches. Smartly, compactly encased, and with an easy-to-read dial. Only a limited number on hand, so call early.

LEON RUBIN

JEWELER SINCE 1911

513 WASHINGTON ST. EAST LIVERPOOL, O.

JACK M. SHAW, SUCCESSOR

AMAZING NEW TREATMENT FOR

STOMACH AGONY!

NEW MIRACLE DISCOVERY now does away with stomach acid pains, constant belching, gastric disturbances due to hyperacidity. Don't suffer another day, get soothing, satisfying relief with palatable, quick acting PENILIN TABLETS. You'll be amazed with results obtained from the very first PENILIN TABLET. Easy to take, acts like magic! The new wonder medicine for stomach ulcer pains. Aluminum Hydrate, is the active ingredient in PENILIN TABLETS and used by doctors and hospitals everywhere for relieving and healing stomach ulcer pains due to hyperacidity. Get a trial bottle today. They must relieve stomach acid pains at once or YOUR MONEY CHEERFULLY REFUNDED. You'll bless the day you started taking PENILIN TABLETS. At all Better Drug Stores.

VACATION CLOSING

AUG. 13 Thru AUG. 18

THE WINLAND LUMBER CO.

CORNER WALNUT AND BRADSHAW AVE.

Memories That Are Priceless

As the years pass, what do you cherish the most? Memories, of course—happy days—pleasant friends—business successes—the beautiful old garden—the snapshots of children—the first flowers of spring. It is pleasant to hear friends tell us of the things we tried to do well—to know that our services linger with other pleasant memories. We are here to help, to serve. Those in modest circumstances are invited to call when they need us.

the Dawson funeral home

215 WEST FIFTH STREET — PHONE 10

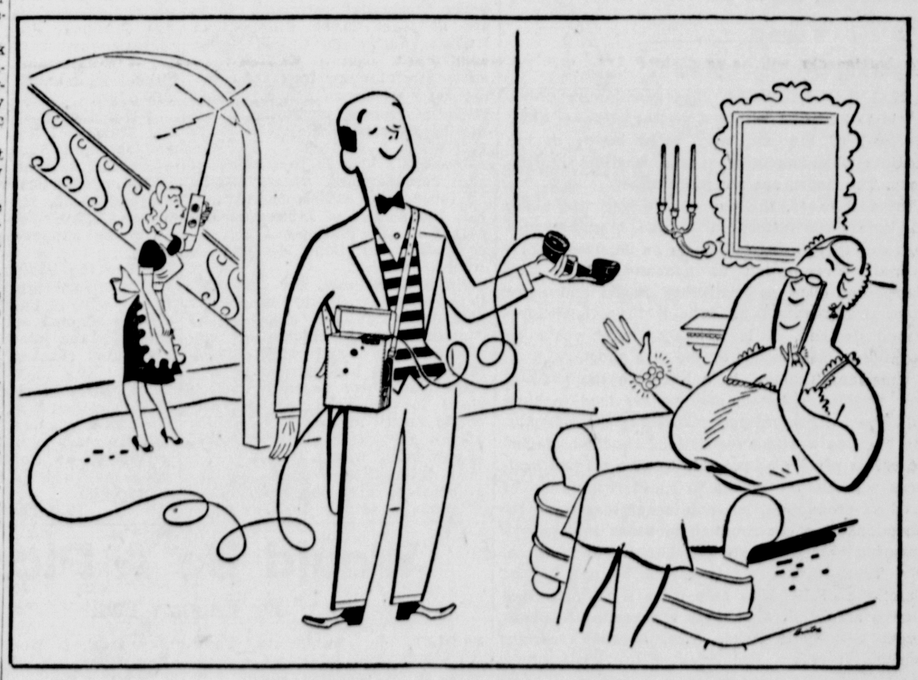

G. I. Telephones Won't Fit into this Postwar Picture

Rugged G. I. telephones are built especially for use under fire—not in homes. This is true, too, of all communications devices made for war. They must be constructed sturdily and simply for fast installation and maintenance under most difficult battle conditions.

This is why there will be no huge surplus of telephone equipment that can be converted to civilian use after the war. Military communications equipment just won't fit into the intricate pattern of our telephone system at home, where each additional piece of apparatus must dovetail with existing facilities.

For this reason, assembly lines now busily engaged in production of telephones, switchboards and other communications devices for war must be reconverted before full manufacture of civilian telephone equipment can start. This will involve extensive retooling and rearrangement of manufacturing facilities.

Plans, however, are ready for a fast changeover to civilian production as soon as reduction in war needs permits. Here in Ohio, our company is preparing to extend and improve telephone facilities in a two-year period to provide fast, dependable telephone service to everyone who wants it.

Buy War Bonds for Victory!

THE OHIO BELL TELEPHONE CO.

Ready cash quickly available for everyday needs. Whoever you are, whatever your wishes, feel free to phone or stop in and talk over money matters privately, without obligation. 5 kinds of loans to choose from. Repay as you go along.

519 Washington St. Ph. 605

Fred Stecker, Mgr.

CITY LOAN FOR CASH

AND SAVINGS COMPANY

East Liverpool Review

Established Oct. 25, 1879, as a weekly and June 16, 1887, as a daily newspaper in continuous publication. Merged in 1924 with The Tribune (established in 1876).

Published by The Brush-Moore Newspapers, Inc., Review Building, 408 Washington Street, East Liverpool, Ohio. Entered at the postoffice at East Liverpool, Ohio, as second class matter under act of March 8, 1879.

MEMBER OF THE ASSOCIATED PRESS: The Associated Press is exclusively entitled to the use for re-publication of all dispatches credited to it or not otherwise credited in this newspaper, and also to the local news published herein. All rights of re-publication of special dispatches herein also reserved.

SPECIAL REPRESENTATIVE: The John W. Cullen Company, Columbus office, 40 S. Third St.; Cleveland office 589 Hippodrome Annex; New York office, 630 Fifth Ave.; Chicago office, 230 North Michigan Ave.

MEMBER AMERICAN NEWSPAPER PUBLISHERS ASSOCIATION. MEMBER AUDIT BUREAU OF CIRCULATION. MEMBER OHIO SELECT LIST.

PRIVATE TELEPHONE EXCHANGE, all departments. Main 45, between the hours of 7:30 A. M. and 5:30 P. M. After 5:30 P. M., on Sundays and Holidays: Circulation department, 45; Advertising department, 44; Editorial room, 47 and 48.

SUBSCRIPTION RATES

BY CARRIER per week 20 cents. BY MAIL payable in advance; Columbiana county, Ohio, Hancock county, W. Va., Beaver county, Pa.; and all points within 25 miles of East Liverpool, one year, $4.00; six months, $2.25; three months, $1.25; one month, 50 cents. Outside rates given upon request. No mail subscriptions accepted in localities served by carrier delivery.

Monday, August 13, 1945.

Reconversion Needs Converting

PROBABLY the most immediately useful thing that could be done about reconversion doesn't tell the story

Vastly more is entailed than the mechanics of changing back something that existed before. Time has not stood still since the United States acted on its pledge to become the arsenal of democracy Almost nothing has been immune to violent change.

It is not reconversion that is needed but modernization—and there is a vast difference. The automobile manufacturers are not going to resume production of models in existence five yeras ago for instance. They are going to modernize their plants and their methods to produce a modern model different in appearance, performance and price. In some lines, manufacturers will be switching products. No doubt there are some manufacturers planning to wipe the slate clean and start over. It is clearly something more complicated than the resumption of familiar operations in familiar fields.

There is a helpful comparison implicit in the circumstances of wartime industrial activity—a reminder of the time that may be involved in the postwar modernization of industry. It required the United States from early in 1940, when war production for Britain began, to the summer of 1944 to reach the climax of conversion from peace production. During 1942 and 1943, it was striving to reach that climax under the spur of emergency. There were no limits on public spending. All obstacles to enterprise were removed. Yet, four years were required to reach maximum output and employment.

Modernization of the national industrial organization for postwar years cannot be done by magic. Yet there is a distinct possibility that when modernization takes time, the critics of private enterprise may swarm down on it with snarling accusations of inadequacy. It is time to remember the sign that war production experts sometimes pointed to when government officials grew impatient over delays—the one that said: "The difficult can be done right away, but the impossible takes a little longer."

Tapering Off

AN ANNOUNCEMENT that gasoline rationing is to be lifted within a matter of hours after the end of the war may raise hopes of immediate abandoment of other wartime restrictions. The hopes are not justifiable.

In most cases, the end of the war will make no immediate difference in the circumstances that caused the restrictions to be imposed. While over-all consumption of gasoline would drop sharply as soon as hostilities ceased and there theoretically would be enough to satisfy unrationed demand, it is unlikely there would be any immediate easing of the tire shortage.

President Truman, in a letter to the head of war production board, may be assumed to have laid down a general policy covering the question. He believes wartime restrictions should be tapered off as rapidly as possible to give private business a maximum chance to speed resumption of civilian production, but points out that some restrictions must be retained in order to give private business its maximum chance. For instance, Mr. Truman suggests it should be one of the functions of WPB to help private business find scarce materials when they are needed to break production bottlenecks. Also, because scarcity and inflation are two sides of the same thing, WPB and OPA need to work together to overcome acute shortages that threaten to cause disproportionate price increases.

Restlessness over wartime restrictions is understandable. But, given reasonable assurance that the government itself does not want to retain them indefinitely, it is illogical to demand that restrictions be lifted helter skelter.

Aviation Made The Difference

IT WOULD BE impossible to give American aviation too much credit for bringing the war to a showdown. For years to come, military historians and students of tactics will be studying the airplane's role in Europe and the Pacific theater of war.

Japan was battered into surrender by an employment of air power so vast it still was inconceivable at Pearl Harbor. In a literal sense, sea power and land power were used chiefly to hold aloft the offensive that made the difference between a long war of uncertain outcome and a relatively short war whose outcome was guaranteed by superiority in the air.

The purpose of the costly campaigns to obtain island bases was primarily in each case to give air power its chance to perform. Air power was the principal means of knocking out the Japanese navy. It carried the attack to the Japanese homeland. It was the means of delivering more heavy punishment to Japan than would have been possible in years if the job had waited on artillery. And at the climax of the demonstration that air power could knock out Japanese production and transportation, the atomic bomb was added to an already overwhelming arsenal.

These Days

By George E. Sokolsky

The Atomic Bomb

GREAT repoicing greeted the announcement that the atom had been harnessed sufficiently to provide this country with another means of destroying its enemies.

The reaction was natural in time of war when our only concern is to bring the fighting to a close as soon as possible that our sons and daughters in uniform may return to their normal vocations and their families.

It was because of this insistent desire to bring the war to an end that some advocated the use of gas and that the United States initiate its use.

The fact remains, however, that as most of the physical damage in Europe has been the product of American bombings, this country will for years—after the other outrages of war are perhaps forgotten—be remembered for its ruthless fighting.

Maybe this is the way it should be, for it might discourage even our present allies from ever trying to test our strength, determination or ingenuity.

The potentialities of the atomic bomb are too horrible to conceive, even in an age when destruction has ceased to horrify and death has become a statistical reference.

The scientist will glory in his knowledge. The moralist humbly must ask why these wonders of science come to us only as agencies of obliteration. Why is man so actively and fiercely engaged in his own destruction?

AND that question must be asked all the time now, even if it causes annoyance to those who glory in death, who feel that nothing is too horrible for the enemy so long as the enemy is unable to use the same hellish instruments on us.

Too few are saddened by the fact that every death, of friend and foe, of our people and their people, is to be regretted. And most that saddens is that civilization is so thin a veneer that we are all—the entire human race—reduced to the savagery of war.

Such generals as Eisenhower and Patton do not love war, even though they have made war their business. But so many who sit at home listening of the battle, sort of round-by-round, think of war merely as something to be won or lost.

They never count the innocent dead—for all the dead in war are innocent—nor do they ever consider the destruction not only of the monuments of great civilizations, but of the civilizations themselves.

It may be easy for Henry Morgenthau Jr. to work at a plan to reduce such a people as the Germans to peons and serfs, to destroy their industries and to transform their laboratories into prisons.

Yet, there is cause for grief, and even mourning, in all this, for here is a notable people who permitted themselves, for a false promise of undignified security, to become a wolfish race. What madness enters the minds of nations that causes them to forget all that centuries of history and moral teachings have brought to them?

EVEN if we accept what the pessimists assure us is inevitable—that war always was and always will be—can it not be asked: Is there no limit to its destructiveness? Must we not take pride in the fact that no country has resorted to gas in this war? If it is possible to agree, by contract or tacitly, not to employ gas, why cannot the nations eliminate other agencies that have made this war so terrible, beyond even the ravages of Genghis Khan?

Somebody will ask why this question is raised at the moment when this country launched the atomic bomb? Why was it not asked, they will say, when Hitler attacked Poland and the war started?

This column has been asking such questions for many years, for it recognized that war is a defeat of civilization. It is a negation of the gentle teachings of religion. It is an admission that in spite of all the knowledge of science and the wisdom of philosophy, man has not yet learned really to understand that it is only in peace and love that the human race finds its noblest expression.

We shall bomb the life out of our enemies. But will we then learn to keep the peace?

(Copyright 1945, King Features)

Votes From Afar

By Jack Stinnett

WASHINGTON — A move is under way to change the Philippine election laws to permit more than 100,000 eligible Filipinos in the continental United States and Hawaii to vote during the vital initial postwar elections in the islands this fall or early winter.

Dr. Diosdado M. Yap, editor and publisher of the magazine Bataan, lecturer and Washington correspondent for several Philippine newspapers, is one of the Commonwealth leaders urging the Philippine senate to give absentee votes to the thousands of natives.

The journalist estimates there are at least 75,000 Filipinos in Hawaii and in the United States who would cast a vote if permitted forming an important voting segment in an already-heated campaign, which, according to informed observers, is likely to be very close.

Dr. Yap's idea is that some of the best-informed voters would be those who saw from the outside the picture of Japanese occupation of the Philippines and reoccupation by Gen. MacArthur's troops.

From a distance, too, he says, they probably would be better able to weigh the charges and counter-charges which the "collaborationists" and anti-collobarationists are hurling.

On this bitter question and on plans for independence and economic future of the islands much of the political controversy there is now being waged.

An interesting sidelight on the proposal to give the non-resident Filipinos a vote is that when independence of the islands becomes a fact, the citizenship of those thousands now residing here or in Hawaii will have to be established by treaty.

Whether their participation in the elections would have any effect on their citizenship status already is a point of discussion in Filipino circles.

Many, of course, long have been resident here and hold properties and jobs which they will not wish to sacrifice to return to their homeland.

Since liberation, the Philippines have witnessed a struggle for political power, with quiet, serious President Sergio Osmena on one side and his long-time political associate and friend, Senate President Manuel A. Roxas, on the other.

When the late President Manuel Quezon left the Philippines and brought Vice-President Osmena and several other members of his cabinet out with him, Roxas stayed behind. It was some time before Roxas became associated with the puppet regime of Jose Laurel.

When the islands were retaken by Gen. MacArthur, Roxas and his family were in Baguio.

They slipped out of the mountain city and joined the guerrillas and later reached the American lines.

Instead of bearing the stigma of "collaborationist", Roxas developed as a popular hero. For more than 20 years he has been a strong proponent of Philippine independence and now is Osmena's chief protagonist.

(AP Features)

Would Be A Picnic

By Truman Twill

WHAT, he wants to know, would she think of a little place in the country, not a farm exactly but a couple of acres with a stream or a lake and room enough for a big garden and maybe a field or two and perhaps a wood lot thrown in for good measure.

He receives no answer.

Just think, he continues, how much fun it would be to have a flock of chickens and maybe a few turkeys, with a cow or maybe two cows, a few goats, a pony for the children and eventually a riding horse. In due course of time, it also might be advisable to raise pedigreed dogs. And there also could be rabbits.

Futhermore, there might be room enough to fatten a few steers every year and it would be relatively little trouble to keep pigs.

Just think, he muses, of fresh eggs, fresh butter, plenty of beef, bacon and pork roasts and ham, to say nothing of stewed rabbit. Also fresh fish from the stream or the lake and vegetables in profusion. They could laugh at points. He would bet she'd like that, hay?

No answer.

The children, he muses, could have unlimited space in which to roam and play. They could dig holes until their tongues hung out and no one would notice the difference.

Everybody would be healthy from breathing fresh air, and on Sunday mornings the master could mount his steed and ride leisurely over the land, passing the time of day with the solid folk, while the great lady busied herself in the great airy kitchen with the noonday meal. It would be a picnic. Every day would be a picnic.

Hmph, she snorts, what he means is that the great lady could toil over a hot cow twice a day with the milking, play nursemaid to a Noah's ark collection of temperamental livestock and sneeze her head off all summer with hay fever and all winter with lingering colds from wading through snow drifts up to here to keep the pump running while he was comfortable in a steam-heated office.

She could go crazy trying to keep track of children in the wide open spaces, waste the best years of her life doing all the things women have been doing on farms since the first man went balmy over the delights of fresh air and the feel of the good earth under his fingernails and chances are that when she wanted to get into town for a bag of sugar and a bolt of homespun the car would have a flat tire and there she'd be stuck in the middle of nowhere and instead of mooning over how nice it would be to live in the country how about stirring his stumps and pulling the weeds that are threatening to engulf the two-by-four garden that is too much for him already.

Ho, hum, he sighs, 'twas always thus. A man can dream, can't he, or can't he?

When a huge deep sea game fish, such as a marlin or tuna, is hooked, it often hits a 45-mile-an-hour speed in attempting to escape. Special reels fitted with high-speed anti-friction ball bearings permit the spool to revolve at 4,500 revolutions a minute to keep pace with the sea giant.

Oo-So Astounding

In The Right Hands

By Mark Sullivan

WASHINGTON—About the atomic bomb, there is a judment, and a set of facts, which meets a common question. The day after the news, Winston Churchill, habitually penetrating in thought and eloquent in statement, compressed into dozen words the fundamental judgment which makes all other views immaterial for the time being:

"By God's mercy, British and American science outpaced all German efforts."

The same judgment, expressed with equal reverence, was in the words of a Brooklyn cab driver, Horace Mendeison, queried by the New York Herald Tribune in a survey of reactions among men in the street: "God forbid it should fall into the wrong hands."

The Germans had been at work on it. They readily might have discovered it and by it won the war. For that matter, the Japanese, if they were kept informed of what the Germans had done, might have discovered it soon.

Had either the Germans or Japanese won the war by this means, or any other, they would have used their victory for a dominance of the world intolerable to contemplate.

By God's mercy, as Mr. Churchill put it, it is we who will win the war and will use the victory for purposes benevolent to the world. That is what has happened, and that is all we need now pay attention to.

Yet, looking to the distant future, our discovery of the bomb, and use of it, starts a chain of consequences. What these will be, only the historians of the future surely can know. Treating the event with unemotional objectivity, they may say that, before the event, there were two possible courses.

Having made the discovery, we might have refrained from using it on the ground that it was too great a threat to not only civilization but the actual existence of the physical world.

HAD we done that, we could have stood upon the principle that no other nation ever must use it. Standing upon that principle might not be surely successfuly, for there is always the possibility of future Hitlers, who would no more respect this principle than the recent Hitler respected others.

We took the other course. We accepted the situation as it descended upon us. When the war began, we knew our enemy was at work upon the bomb. An an imperative means of defense, we went to work upon it ourselves.

We knew it was a race. If the enemy discovered it first, they would use it. We could not pause. In due course we discovered it and we used it.

We had justification. But if we are to be candid we must concede that a special difficulty and responsibility is put upon us by our use of the bomb to bring this war to a quick conclusion.

It is in addition to the original and essential responsibility arising out of the mere fact that the bomb exists, that it was discovered by us and that we for the moment control it.

This responsibility to the world raises the whole immense problem of control of this new force, whether for benevolent purposes or for those of war and destruction.

By what means this is to be done is a problem as novel as the bomb itself. Our position is so dramatic as to be almost fantastic. As a way of expressing it, we alone have the bomb, and by having it could, if we chose, impose our will upon the world. This condition cannot last long. In time other nations will have it.

THE problems this situation presents, to ourselves and the other United Nations, have a scope and urgency that are utterly without precedent. Beneath them lies one common need, greater now than ever before, the need to prevent future wars.

All this is indisputable, and there is no need to go further. Yet, it may be that future consequences of the atomic bomb may not be so conclusively awful as we now fear.

Our present mood must have arisen many times in history. Doubtless the world that knew only the war club, and saw the arrow come, felt the end of civilization was in sight. And doubtdless in turn the world that knew only the arrow felt the same when gunpowder came.

Professional men of arms, not minimizing the force and horror of the atomic bomb, will seek means of defense against it. They know the history of war has been an alternation—first a new weapon of offense, then a way to offset it.

It has been repeated often—first, cannon with power to penetrate the wooden sides of warships, then steel armor, then guns of still greater penetration, then still stronger armor, and so on.

During the present war we saw first the German Panzer tank divisions regarded as irresistible, then, successful antitank equipment.

Right now, probably, the excellent research departments of our army and navy who guided the development of the atomic bomb may be quietly at work on a defense to offset it.

(c) 1945, New York Tribune

Last Gasp

By Paul Mallon

WASHINGTON—A peculiar uprising is being bestirred within the Truman government.

Although all polls agree the President's popularity is greater than the late Mr. Roosevelt's at its uppermost peak, the remaining arch New Deal politicos in the senate are trying to get a backfire organized against him with left-wing labor.

Since the British elections gave them spiritual inspiration, they no longer conceal their unhappiness with current events. They are beginning to issue warnings, contrive pressures and even create forebodings of political disaster.

Up to now they have been acting with subtle indirection, as if they did not want to be caught at it. Now they are more openly trying a come-back, letting people who carry tales to the White House know how they feel.

The trouble is Mr. Truman has achieved unity in this country, and they do not like it. As one of their self-professed leaders expressed it to a newsman: "Mr. Truman is for the Roosevelt philosophy all right, but he does not fight for it. We've got to have fighting."

What particular thing they want to fight for, they do not specify or know. Matters they mention are a fairly complete disclosure of the restricted character of the movement. The New Dealers are not getting their friends appointed to federal judgeships. Mr. Truman has been choosing judges for legal and Democratic party reasons, rather than for their zeal in a socializing way.

FURTHERMORE, they take the cabinet changes as a personal reflection on the New Deal, although every new member is a pro-Roosevelt Democrat.

It is true the new appointees have shown no inclination to inspire political hates, to fan up hot if artificial issues. And hell-raising is an indispensable part—say the New Dealers—of New Dealism as they understand it. Without mobilization of pressure groups, accusations against the motives of others and attacking a disagreeing person as a "fascist" or something, these people think they will lose their power.

So prophesies are being offered in the higher senatorial circles that a New Deal-CIO pressure movement will force Mr. Truman to change by fall, and cause him to stir up some enmities of some kind to get the radical vote in the November congressional elections. They say he must have "the labor vote", that socialism has been popular in Britain and thus there will be a development known among Rooseveltians as "a swing to the left" in the immediate future.

I doubt it. The New Deal game is pretty well played out. These old devices are familiar to the people. They no longer pay much attention to such things. This country is not socialist or radical. Neither is "the labor vote" as a whole. Mr. Roosevelt would not have won the last election if the nation had not been in the middle of war. His radical following would not have been sufficient to swing the country.

THE people of this country are just as weary of 13 years of political hates and synthetic strife as the British were of the Conservatives (only a third of the new Labor MPs have union labor membership and the bulk of Labor's victory came from middle class, white collar districts where the effects of Britain's totally weak position, economically, financially, materially and militarily, have been felt.)

There was no hope for socialism in the Canadian elections almost simultaneous with Britain's. The budding cooperative commonwealth Federation was extinguished. It elected only one MP, and he renounced his party affiliation within two weeks. So now there is not a single socialist member of the Canadian parliament. Conditions there are more like ours.

Mr. Truman is building up the Democratic party to terrific power. Mr. Roosevelt relied on the CIO-PAC and similar radical pressure groups to do his campaigning. Mr. Truman is creating his own party organization, frankly, this already appears stronger than the pressure groups in a political way. Give him three more years at it, and he may have an unbeatable organization which they say is better already than Jim Farley had, the appetites of the leftover New Deal senators for patronage may go unappeased, and the backfires and pressures of the small left-wing class groups may be wasted.

(Copyright 1945, King Features)

The Once Over

By H. I. Phillips

McGoofey's First Reader

OH, see the automobile!
It is a new automobile.
How do you know it is a new automobile?
Because the door is hanging by one hinge and most of the windshield glass is still intact.

Who is the man looking at the new auto?
The name is Joe.
Will it do Joe any good to look at the new auto?
No.

Why will it not do Joe any good to look at the new auto?
Because it is just a sample.
Is it the only sample of the postwar auto?
No, some company brings out one every week.
What is the sense of letting Joe see samples of the postwar auto if Joe cannot buy one?
The idea is to cut Joe in on a peek into the future, F.O.B. Detroit.

What has the postwar auto that the present models lack?
Everything, including a windshield wiper that works, and handles that don't come out in your hand.
Has the postwar auto many innovations?
It photographs as if it had.

What's so different?
The front.
But don't they always change the front of an auto?
Yes, but this time they have gone the limit.
What is that big thing behind which the car seems to be hiding?
That is the postwar bumper.
Will there be more collisions in the postwar world?
Perhaps not, but they will be louder.

Where is the engine?
The engine is where it always was.
Wasn't there some talk of putting it under the rear seat?
Yes, there has been talk of that ever since Henry Ford first frightened a horse.
Will there be an engine under the rear seat some day?
Not until they develop asbestos pants.

Is the gas tank in the same location?
Yes, the gas tank is in the same location.
Couldn't they put that up front as a novelty?
Only if you think fireworks constitute a novelty.

Oh, look at Joe. He is getting into his old flivver.
Yes.
Why?
Because Joe knows a wreck in the hand is worth two blueprints in the bush in covering a distance between two given points.

The big colleges seem to have discovered that they've been educating on the wrong track. Harvard came out the other day with some complete changes in the educational system. And now Yale comes tearing around left end with the discovery that its time for radical changes in the business of building a mind.

(Released By The Associated Newspapers)

Yesterdays

From The Review Files

THIRTY-FIVE YEARS AGO — Robert J. McElravy tendered his resignation as secretary of the Chester board of education. Supt. Miller was elected to succeed him.

Jesse B. Marrical of near Chester purchased five acres of choice land, including the old McCoy homestead barn, in Bloomfield for $1,500.

A bronze tablet was placed on a boulder on the Crubaugh farm to mark the place where Gen. Morgan, the Confederate raider, surrendered on July 26, 1863. The tablet was placed by N. A. Frederick, Daniel McLane, John Taylor and other Civil War veterans.

Manager W. R. W. Griffith announced that a cash register system like that used by the Y. & O. would be installed on interurban cars operating to Steubenville and Beaver.

Evangelist J. L. Brasher of Boaz, Ala., was one of the speakers at the annual Hollow Rock camp meeting, which was in progress.

TWENTY-SIX YEARS AGO—Herman Supplee, Perry Rigby, John Burns, Millard Blythe, Robert Brookes, Walter Smith, Herbert Smith, Lester McNicol, Malcolm Thompson, Allen Surles, Harold Aldridge and Kent McConnell, all war veterans, were named by County Chairman Lodge Riddle to promote the sale of war savings stamps in East Liverpool.

The East Liverpool food commission placed an order for a car load shipment of government food surplus to be shipped here from Columbus. Sol Ostrow offered his former liquor store room in the Diamond in which to store the shipment.

Frank Aley, butcher, suffered an eye injury when he was struck by a baseball during a game at the Fredericktown camp grounds.

Property owners on West Eighth st., Sophia st. and Harvey ave. protested to council high street assessments which would be charged against them if the streets were paved.

Milk prices in the East Liverpool district were boosted from 14 to 15 cents a quart to meet the increased costs of feed.

TEN YEARS AGO—J. H. Browne, past commander of East Liverpool American Legion post 4 was appointed one of the marshals for the parade in connection with the state convention of the American Legion to be held at Dayton Aug. 26.

William Powell, former major league baseball twirler, opened a super service station at East Sixth and Walnut Sts.

Mr. and Mrs. Frank Lunsford and Mr. and Mrs. Verne Carson left on a motor trip to points in Michigan and Wisconsin.

Robert Birbeck of Elm st., deputy in the probate court office at Lisbon, spent a 10-day vacation in Atlantic City.

County Treasurer John C. Litty warned East Liverpool property owners that Aug. 31 would be the last date on which to pay real estate taxes for the last half of 1935.

FIVE YEARS AGO—Safety-Service Director William Watkins warned 399 water consumers that their water supply will be shut off unless they make arrangements to pay delinquent accounts.

A crowd estimated at 20,000 attended the annual outing of employees of Steubenville works of the Wheeling Steel Corp. at Rock Springs park, Chester

The 120th anniversary of the Bethesda Presbyterian church at Millport was celebrated with all-day services in which former members and pastors were present.

Miss Ethel Popyack, 20, won the title of "Miss East Liverpool" in a beauty contest at the Washington club. Miss Popyack will be eligible to compete for "Miss America" honors at Atlantic City. Judges were H. C. Finley, T. H. Larkins, B. C. Freeman and Ted Ganas.

Mrs. Albion Fisher and daughter, Jane Ann, and Miss Mary Burbick left for a vacation on Lake Erie.

Ragweed

COLUMBUS—The state of Ohio may try to do something about ragweed, the plant that reminds hay fever sufferers that man is born to pain.

Dr. Roger Heering, state health director, says he plans to inquire in Washington about methods of ragweed control used in' other states and also if any war-born chemicals can be turned to its destruction.

Dr. Heering expressed interest in recently-developed weed and poison ivy killers and expressed hope that they might be adapted to ragweed.

No state-wide effort ever has been made to eliminate ragweed, regarded as the cause of up to 90 per cent of the suffering.

(By The Associated Press)

The first time a world's heavyweight championship fight was broadcast was in 1921 when Jack Dempsey fought Georges Capentier in Jersey City.

ATTLEE PLEDGES ENGLAND'S AID IN ATOM'S CONTROL

Promises Co-operation In Guarding Bomb's Secret Until Proper Time

By The Associated Press.

LONDON, Aug. 13—Prime Minister Atlee Sunday pledged British co-operation with President Truman's proposal that the secret of the atomic bomb be guarded until complete control of the devastating weapon is assured.

The prime minister issued this statement:

"Since I issued the statement on the day of the release of the first atomic bomb a week ago, the vast and terrible effects of this new invention have made themselves felt.

"The events of these tremendous days reinforce the words in that statement to the effect that we must pray that the discovery which led to the production of the atomic bomb will be made to conduce to peace among the nations and that instead of wreaking measureless havoc upon the entire globe it may become a perennial fountain of world prosperity.

"President Truman, in his broadcast of Aug. 9, has spoken of the preparation of plans for the future control of this bomb and of a request to congress to co-operate to the end that its production and use may be controlled and that its power may be made an overwhelming influence towards world peace.

"It is the intention of his majesty's government to put all their efforts into the promotion of the objects thus foreshadowed and they will lend their full co-operation to that end."

In Bangor, Wales, the national council of the Independent Labor party, which is not affiliated with the Labor party government, adopted a resolution declaring that the discovery of the use of atomic energy "could be of the greatest benefit ever vouchsafed to man" in a socialist world.

The resolution said that the human race "must go forward to a new order of world socialism if it is to survive. The Independent Labor party has three seats in the new house of commons.

H. W. TAFT, 86, DIES; KIN OF EX-PRESIDENT

By The Associated Press.

NEW YORK, Aug. 13 — Henry Wallace Taft, 86, attorney and a brother of the late William Howard Taft, former president and chief justice of the United States, died Saturday night in St. Luke's hospital.

He was born in Cincinnati.

For many years he worked to improve relations between this country and Japan, once serving on a good will mission to Japan. In 1929, he received the order of the double rays of the Rising Sun, second class, from Emperor Hirohito.

RHEUMATISM—ARTHRITIS

Relief from those torturing pains or no charges. An absolute proven remedy. No correspondence. Only one trip required. Disabled persons may send a friend. 188 East Fayette St., by Senior High School, Uniontown, Pa. Office hours: Monday through Saturday, 10-9. Sunday, 10-5. Permanently located.

That Delayed Jap Reply

A Matter Of Exasperation And Not Anxiety

By DEWITT MACKENZIE
Associated Press News Analyst

JAPAN'S delay in replying to the terms of capitulation has been more a matter of exasperation than anxiety for the Allies. When the Tokyo government last Friday offered surrender if the mikado could remain on his throne, the country already was beaten to its knees and it remained only for the Allies to administer the coup de grace. This meant that the mikado's ministers had tossed the towel into the ring, thus admitting defeat. So, even if by some chance the war lords decided to continue the hopeless struggle, it was clear that the mighty Allied war machine would crush Japan soon—and it would mean a terrible death for the barbaric aggressors of the Pacific. As a gesture of mercy we suspended further operations with the atomic bomb pending the exchange of messages regarding surrender. And who of the militarists, either of Japan or of Germany, would have done as much, had they been on the winning side?

Mr. Mackenzie

However, the Allies weren't foolish enough to stay their hands with other operations. There was no intention of giving the enemy a respite to pull himself together for another stand.

Adm. "Bull" Halsey's huge Allied carrier fleet did withhold its mighty striking power during the night to give the Japs a chance to get their answer to the Allied capitals, but this morning at the break of dawn he launched an all-out attack against the Tokyo area. Other parts of the Japanese home islands came under attack at the same time.

MEANTIME, the rampaging Russians continue to tear into Manchuria, and at the same time, according to the Tokyo radio, launched a new offensive from outer Mongolia, across inner Mongolia, toward the Yellow Sea south of Manchuria.

Should the Red army drive through to the Yellow Sea, it would sever communications between the Japanese armies in Manchuria and those in northern China.

This would be particularly disastrous for the Japs in China proper, if the war should continue, because Manchuria is the main manufacturing center and supply base for all that area.

The Japanese have their crack Kwantung army of some 750,000 men in Manchuria and about 650,000 more troops in northern China proper. Ultimately, of course, both these great forces will be prisoners of war and one wonders whether they will be put to work to repair devastation in China, just as German prisoners are to be employed in Russia and other European countries.

THE Muscovites are wasting no time in their mighty assault. Their evident purpose is to overrun the Jap-held territory as quickly as possible and render the enemy fighting machine in that part of the world impotent.

This is vastly important, because, as I have pointed out more than once, there always has been the possibility that the Japanese war lords might elect to continue the war on the continent even if Tokyo surrenders. Any such scheme will be short-lived, the way the Russians are tearing into the enemy.

Moscow announces that Russian marines also have invaded Korea and captured the important ports of Rashin and Yuki, on the Sea of Japan. This operation not only is important in itself, but it would complement the Red offensive across Mongolia toward the Yellow Sea, should the Japanese report of the latter operation prove to be true.

154 LOSE LIVES ON SUNKEN SHIP

Two Hits From Jap Suicide Planes Blast Drexler

By The Associated Press.

WASHINGTON, Aug. 13—Hits from two Japanese suicide bombers sank the destroyer U. S. S. Drexler off Okinawa last May 28 with the loss of 154 dead, the navy disclosed Sunday. Fifty-two others of the 350 aboard were wounded.

The loss of the 2,200-ton Drexler had been announced previously, but without details.

Four suicide planes participated in the attack, the navy said. The first was shot down by the combat air patrol. The second got through and crashed the 2,200-ton destroyer amidships, starting large gasoline fires.

The Drexler's gunners knocked down the third with a direct hit from a five-inch gun.

The fourth came in pursued by two marine pilots in Corsairs, who hit the enemy plane repeatedly but failed to stop it. Harassed by the marines, the Japanese missed the ship on his first pass, just clearing the stacks, but turned in a tight circle and struck the destroyer at the base of the No. 2 stack.

A tremendous explosion rocked the ship, which rolled over and sank in 49 seconds.

The destroyer's skipper, Comdr. Ronald Lee Wilson of Marion, Ill., attributed the high casualties to the rapidity with which the ship sank. Comdr. Wilson was wounded.

Files Old Deed

GETTYSBURG, Pa. — A 97-year-old deed, executed by former Congressman Thaddeus Stevens, "father" of Pennsylvania's free school system, was filed here by Atty. William L. Means. The deed transferred a tract of land in Cumberland township to Gabriel Meals, great-grandfather of the attorney.

Chinese is spoken in several dialects, the most important of which are Mandarin, Cantonese, the Amoy and the Foochow.

BRIDE DUE IN PANAMA TO JOIN HER HUSBAND

Mrs. Ruth Alyce Jersey, daughter of Rev. and Mrs. G. Stanley Pugh, 1646 Etruria st., is expected to arrive in Balboa, Panama, today to join her husband, Capt. William D. Jersey, who is serving there with the coast artillery. Mrs. Jersey left Pittsburgh Friday. Part of her trip was by plane. A bride of seven months, Mrs. Jersey had been employed as secretary in the personnel department of the Curtiss-Wright Corp. in Beaver.

Mrs. Jersey

GREW REGARDS COAL EUROPES NO. 1 NEED

By The Associated Press.

WASHINGTON, Aug. 13 — Coal, rather than food, says Undersecretary of State Grew, is Europe's basic requirement this winter.

In a radio discussion Saturday night, Mr. Grew said he believes this country will have to meet the goal set by Secretary of Interior Ickes to ship 6,000,000 tons of coal to Europe in the next five months. He added that the continent will need a total of 30,000,000 tons.

While terming food essential as temporary relief, Mr. Grew added: "It is not the basic thing. The key to the whole situation — to food and transportation and industry—is coal. The whole European economy is starved for coal."

ANTHRACITE AND COKE RESTRICTIONS TO END

By The Associated Press.

WASHINGTON, Aug. 13 — Restrictions limiting dealer deliveries of anthracite and coke before Sept. 1 to 50 per cent of the consumer's annual needs will be lifted Wednesday.

Announcing this today, the solid fuels administration said the action will permit householders and industrial plants to obtain their full wartime quotas—80 per cent of normal needs.

$60,000 In Cash Gifts Given Limbless Yank, Wife At Wedding Fete

By The Associated Press.

BATTLE CREEK, Mich., Aug. 13—Master Sgt. Frederic Hensel, only soldier in this war to lose parts of both arms and legs in combat, and his wife, Jewell, received some $60,000 in cash gifts Sunday as they celebrated their third wedding anniversary at the army's Percy Jones hospital.

Sgt. Hensel captured the admiration of the public when he arrived here from Okinawa five weeks ago and announced he was going into the chicken farm business despite what seemed insurmountable handicaps.

In tribute to his courage, people from all over the country began sending contributions to help him. More than $26,920 received by the Detroit Free Press and $25,000 by the Chicago Herald-American were presented to the Hensels.

For the first time the Corbin (Ky.) sergeant made a brief trip out of his room on a wheel chair. Doctors, who once believed it was impossible for a person to survive the shock of losing all four limbs, said his progress has been remarkable.

Sgt. Hensel will be in the hospital for at least another year and a half. Eventually he will have four artificial limbs, but first he has to undergo four operations.

None of the $60,000 is taxable as income, it was said, because theoretically he did not earn it.

DEVOE PAINT
now at
SMITH
Hardware Co.
644 ST. CLAIR AVE.
PHONE 333

G.I. HOME LOANS

At 4% Interest To Veterans

HONORABLY DISCHARGED
FROM MILITARY SERVICES

Prices of homes already built may be inflated in certain areas today. So if you intend to buy a home now, you will need an expert, unbiased appraisal of its value. Without such an appraisal you may make an investment you'll long regret.

You can obtain from Hancock County Federal Savings & Loan Association a Veteran's Guaranteed Loan with which to buy your home. There are many advantages to Loans to Veterans regulated by the G. I. Bill of Rights—no down payment, terms up to 20 years, 4% interest rate, monthly payments which include a portion of the principal, interest, taxes, fire and hazard insurance.

Let us give you the complete details.

PHONE 620 CHESTER, W. VA.
HANCOCK COUNTY FEDERAL SAVINGS AND LOAN ASSOCIATION OF CHESTER

Olsen's

Black on a Budget
FROCKS
6.49

Sleek black in shimmering rayon satin—a welcome addition to your wardrobe. The flattering square neck features soft gathers and bows at either side, shirred front skirt fullness. Black and white braided belt—white buttons provide contrast. Black only 14 to 18.

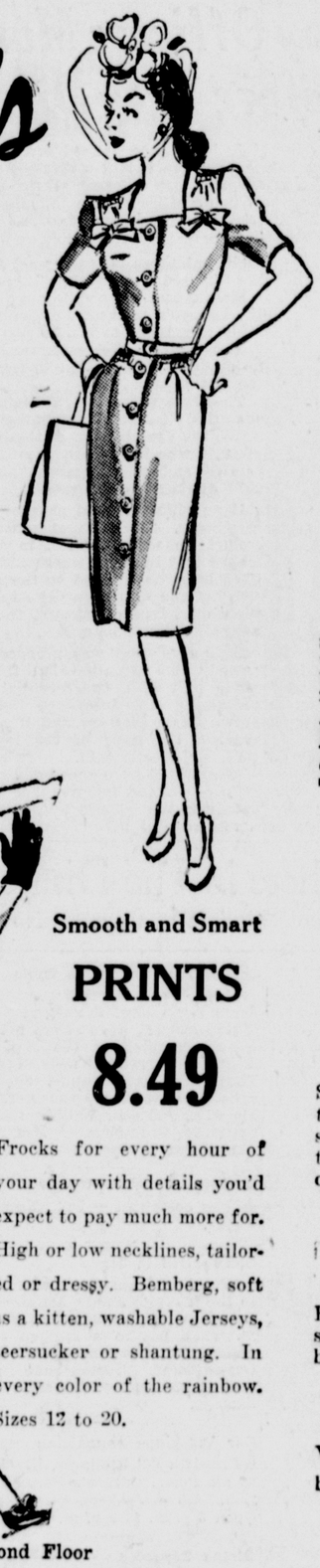

Smooth and Smart
PRINTS
8.49

Frocks for every hour of your day with details you'd expect to pay much more for. High or low necklines, tailored or dressy. Bemberg, soft as a kitten, washable Jerseys, seersucker or shantung. In every color of the rainbow. Sizes 12 to 20.

Fashions—Second Floor

Home Glamour
FROCKS
2.99

Easy to slip into cotton dresses, as smart for shopping as for day-time duty around the house. Button front, set-in belt, tie-back, lapel collar. Red, blue, green or navy check, 12 to 20.

Sleek
JERSEY GOWNS
3.79

Surplice bodice gown of rich, soft rayon jersey that wears well and needs no ironing. Smooth fitting inset midriff waist, full skirt. In tearose or white. Sizes 32 to 40.

RAYON PANTS 79c

Brief or pantie styles in fine knit rayon. Double crotch, all round elastic band. Sizes 5, 6 and 7.

Lingerie—Second Floor

Tailored
BLOUSES
1.88

Favorite classic shirt crisply tailored in white rayon sharkskin. A style that goes well with slacks, skirts or suits. Short sleeves, breast hanky pocket, darted waist for stay-in fit. Sizes 32 to 38. Other styles in sheers, cottons or jersey.

New Fall
SKIRTS
3.79

Sasy to wear basic skirts in fashion right styles that combine well with every type of top! Plaid, check or solid spuns in gored, box pleat or knife pleat styles. Black, brown or blue. Sizes 24 to 30.

HALTERS, 1.88 Value 69c
SHORTS, 2.88 Value 1.88

Sportswear—First Floor

Boys' and Girls'
OVERALLS
1.19

Sturdy washable chambray bib top coveralls. Adjustable straps, striped chambray and button trim on bib. Hip pocket. Brown or blue. Sizes 2 to 6.

POLO SHIRTS 94c

For boys or girls, popular solid pastels knit of selected cotton yarns in firm, flat knit, snug ribbed crew neck. White, maize or blue. Sizes 1 to 6.

BOYS' COTTON BRIEFS 39c

White cotton knit with double crotch, elastic back band, fly front. Small, medium and large.

Teenage
SWEATERS
2.79

Classic boxy pullover, the backbone of every school girls wardrobe. 100% wool, light yet warm with push-up long sleeves. Ribbed neck, cuffs and bottom. Pink, blue, maize, aqua, green or red. Sizes 7 to 14.

COTTON KNIT PANTIES 29c

Girls' cotton knit panties with double crotch all round elastic. White only 2 to 6.

Children's Dept.—First Floor

Humpty Dumpty
ANKLETS
29c

These are the famous fine anklets you'll want to wear with all your better sports costumes. Fine mercerized knit with turn down cuff that fit so flattering around the ankle. Solid colors. Children and misses sizes 6 to 10½.

Hosiery—First Floor

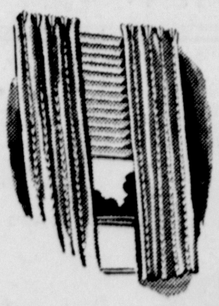

Smartly Tailored
DRAPES
5.59 Pr.

Fall refreshment for every room—new season drapes from your favorite home furnishing department. Tailored with pinch pleat top, 1 inch side and bottom hems. Rose or blue print ruftex, 34x90.

DRAPERY PINS ..... doz. 5c

Crisp
COTTAGE SETS
2.98

Cotton marquisette with pin dot plus a colorful strawberry flocked all over. Ruffled top, tailored sash curtain. Red, blue or green figure. Others 1.98 to 5.98.

Tailored
RAYON CURTAINS
4.29 Pr.

As lovely looking outside as in. Sheer rayon marquisette that hangs in graceful folds. In inch side hems, 3 inch bottom hem. Headed ready to hang. White only. 44x87.

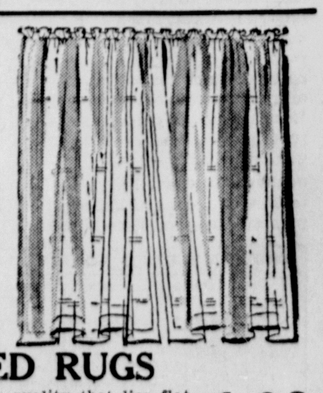

OVAL BRAIDED RUGS
1.98

Versatile braided rugs—heavy quality that lies flat—reversible, washable. Hit and miss center with colored border of red, blue or green. Size 24x36.

Ironing Board
FLANL PAD COVER
1.59 Set

Speed your ironing, lessen fatigue with this heavy quilted pad and drawstring muslin cover. Fits standard boards.

Domestics—Downstairs

GERMAN PARTIES PLEDGE TO MEET POTSDAM TERMS

Political Units Acknowledge Nation's Collective Guilt For Hitler's Regime

By LOUIS P. LOCHNER
Associated Press Staff Writer

BERLIN, Aug. 13—Spokesmen for Berlin's four political parties, in their first public "united front" meeting said the German people will endeavor earnestly to fulfill the terms of the Potsdam declaration.

Some 500 representatives of the four parties unanimously supported a resolution offered by a trade union representative, Ernest Lemmer, which:

Calls for a continuation of the united front to achieve Germany's regeneration; acknowledges Germany's collective guilt for the Hitler regime; pledges elimination of militarism, reactionarism and Nazism; admonishes the nation that the going will be hard and pledge an honest attempt to fulfill the spirit and letter of the Potsdam decisions of the "Big Three".

Wilhelm Kuelz, minister of the interior in the Weimar republic, presided and termed the four political parties "the educators of the nation for democracy".

Berlin's mayor, Arthur Werner, declared that the worst thing the Nazi regime did to Germany was to destroy the respect of the peoples of the world for Germany and Germans.

Communist Leader Wilhelm Pieck observed that no German would deny that the Potsdam terms were not exceedingly hard, but that they must be met loyally.

"The whole German charter must be remade," he said.

Otto Grotewohl, speaking for the Social Democrats, asserted that "though the German revolution unfortunately failed, history will record that it was the bloodies in all the world's history".

A Christian Democrat leader, Andreas Hearmes, assured Jews that "the doors are open again for you" and said the collaboration of Protestants and Catholics will make a Christian nation of Germany again.

Waldemar Koch, leader of the Liberal Democrats, declared the slogan of every German should be: "Never again war."

STORES

(Continued from Page One)

tion probably would be set for the third week of August, 1946, he pointed out.

A fund of about $5,300 has been built up for the celebration by the committee, which is comprised of veterans' organizations. It was set up originally with contributions from businessmen and other individuals and more money has been added by the committee's sponsorship of tent shows here.

"This celebration is planned to honor and entertain the men and women who represented East Liverpool in the war," the chief explained. "It will not be held until the great majority of them are home again."

Strikers Snub 'Promise'

YOUNGSTOWN, Aug. 13—Despite a promise by James C. Quinn, district leader of the United Steelworkers, that the regional war labor board at Cleveland will return a directive favorable to them if they will return to work, employees of the Youngstown Sheet & Tube Co.'s Brier Hill plant remained idle today.

Irritated Eyelids?

Bathe them with Lavoptik. Promptly soothes. Also relieves inflamed, sore, burning, itching eyes and soothes tired eyes or money refunded. 30 years success. Praised by thousands. Get Lavoptik today. (Eye-cup included). At all drug stores.—Adv.

'Battle Of Auto Permits'—

Inactive Army Officers Must Take Test Before They Drive

Because of an omission by the state legislature, retired army officers must take an examination before they can obtain a driver's permit, even though they held the privilege before entering service.

That anomaly appeared today after the office of the Columbiana County Motor club, one of the district auto vehicle registrars, was forced to turn down another East Liverpool officer.

It seems an enlisted man simply plunks down his discharge papers and asks for a permit and gets it.

But officers who are retired and placed on an inactive status must submit to a driver's test before obtaining a permit, even if they produce the one they held before donning uniform, although it had expired while they were away.

Dr. J. J. Laneve, East Liverpool dentist back in civilian attire after 14 months' service as a captain in the European theater during which he was injured, was among those turned down and he said the state bureau of motor vehicles "ignored" a telegram in which he asked for a clarification. The American Automobile Association office at Salem also has turned down several.

A. P. Morris, auto club manager and deputy registrar here, said the registrars' hands are tied, as Harold E. Culbert, assistant state registrar, pointed out in a letter to Mr. Morris that the law is clear on this point.

"There isn't anything we can do for the officers who have been released from active service and who have not been given a regular discharge. In such cases, our law is such that these officers must take the required examination," he said.

Mr. Culbert meanwhile answered Dr. Laneve's telegram, directing a reply in a letter to Mr. Morris and reiterating that the registrars have no other alternative but to require the examination.

The law says that a registrar hsa the discretionary power to waive the examination of those applicants who have been in military service and who present "honorable discharge certificates."

If an officer cannot present this certificate, then the examination cannot be waived. This, in turn, means that in cases where officers have been transferred to the inactive list and who have not received their discharge certificate, the examination must be taken.

An amendment was proposed to remedy this situation but it was made part of a controversial bill pertaining to insurance agents serving as registrars and it never reached the floor of the legislature, Mr. Morris said.

Meanwhile, Dr. Laneve and other officers on the inactive list must submit to the driver's test, or make a test case of it.

Here And There In The District

News Of East Liverpool, Wellsville, Chester, Newell

Cars Hit At Intersection

Autos driven by John Lucas of r. d. 1, Salineville, and Marion Hicks, 1400 Center st., Wellsville, collided Sunday at Chestnut and West Eighth sts. as Mr. Lucas turned onto West Eighth from Chestnut, police reported.

Pre-School Training Course

★Opening Sept. 10th. Enroll your child now. See Mrs. Karl North, Kindergarden and Primary Graduate. 804 Chester Ave. Ph. 2475-M. —Adv.

Flares Taken From Truck

Three metal flares and a fire extinguisher were stolen from a truck of the B. & N. Transportation Co., 931 Claiborne ave., Saturday afternoon while the driver, Harry Wooley, made a delivery to a store in Drury lane between Market and Washington sts., police reported.

Tires Recapped While You Wait

★Victory Vulcanizing Service, Corner 3rd and Washington.—Adv.

Wallet With $73 Stolen

M. V. Barnhardt of Bens Run, W. Va., told police his wallet containing $73 and valuable papers was stolen from his pocket here Sunday afternoon shortly after he got off a Steubenville-East Liverpool bus. En route to visit his son, Howard Barnhardt, 533 Harrison st., Newell, he was accompanied by his daughter, Miss Delpha Barnhardt, of Baltimore. The stolen money included three $20 bills, two $5's and two or three $1's. Mr. Barnhardt reported. Patrolman John Graham investigated.

Chicken Always Available

★At Buckeye Diner, Third and Washington Sts.—Adv.

Car Collision Reported

A 1931 sedan driven by Charles Wolf of Louise st., Pleasant Heights, collided Sunday at 5:45 p. m. with a parked 1939 coupe owned by Bill Baxter, 806 Avondale st., damaging the right running board and right rear fender of the Baxter car, police reported.

Zenith Made History

★By bringing a fine precision quality hearing aid within the reach of all. Ask for a demonstration. Dr. J. P. Ebert, Optometrist, 203 E. 5th.—Adv.

Scout Troop Concludes Camp

Thirty-four members of Boy Scout troop 33 of the Grant Street Civic league have concluded a week's camping at the McKinley Scout reservation near Lisbon. They were accompanied by Clarence A. Garren, Scoutmaster, and his wife, and son, William Garren, assistant Scoutmaster. Mrs. Garren served as cook.

D. A. A. Exley, Optometrist

★Eyes examined — 502 Market St. —Adv.

Gas Ignited In Stove

The fire department was called to the home of James Johnson, 803 Bradshaw ave., Sunday at 8:45 a. m. when gas in a kitchen range ignited while a pilot light was being adjusted. Firemen shut off the gas at the meter. There was no damage.

Car Washing—Simonizing

★Freedom Oil Products, Ethel Gas at all times. Curran's Service Station. 6th & Jackson St. Ph. 4978. Open 8 a. m. to 9 p. m.—Adv.

Births Reported

Mr. and Mrs. William Smith, 740 Beaver ave., Midland, twin daughters, Aug. 12, at City hospital.

Mr. and Mrs. Francis Pickens, 1241 Main st., Wellsville, a daughter, Aug. 12, at City hospital.

Mr. and Mrs. William Hargreaves of Wellsville r. d. 1, a daughter, Aug. 12, at City hospital.

Mr. and Mrs. Joseph Wyand, 336 West Seventh st., a son, Aug. 12, at City hospital.

Mr. and Mrs. Jule D'Angelo, 134 Seventh st., Midland, a son, Aug. 12, at City hospital.

Mr. and Mrs. Lon Boggess of Aten ave., Wellsville, a daughter, Bobbie Jean, Aug. 12, at home.

Wellsville, City of Progress

★Has only flood wall in district. MacLean Funeral Home, 509 Riverside Ave.—Adv.

With The Patients

Mrs. Grover Bibbee of Main st. is convalescing at the City hospital.

6 Bodies Found By Plane

WORLAND, Wyo., Aug. 13 — A crew from the search section of Second air force headquarters at Colorado Springs today surveyed the wreckage of a large plane high in the Rockies, near which at least six decomposed bodies were found, in an effort to identify the dead and determine definitely whether the ship was of military origin.

5 Hurt In Explosion

BELEN, N. M., Aug. 13—Five persons were reported in serious condition early today following the explosion at a ranch house of what District Atty. M. Ralph Brown said is believed to have been an army practice bomb.

FREE METHODIST PASTORS REMAIN

No Change Made Locally In Assignment Of Ministers

No changes were made in the pastors of Free Methodist churches in East Liverpool and vicinity at the 63rd annual meeting of the Pittsburgh conference which ended Sunday at the camp meeting grounds on Anderson blvd.

The assignments for the coming year were announced at the conclusion of the Saturday afternoon session by Rev. Carl H. Howland of Winona Lake, Ind., acting chairman.

Rev. Wesley Holliday was returned as pastor of the East Liverpool First church and the Beechwood mission, and Rev. G. Stanley Pugh was reappointed to the Oakland and Ohioville churches. Reassigned to Chester was Rev. C. L. Dotson, to Wellsville, Rev. H. C. Mitchell, and to Hookstown, Rev. Francis Kelly.

Rev. John S. Stephens, former superintendent of the Pittsburgh district, comes to East Liverpool as superintendent of the Rochester district, succeeding Rev. J. C. Michell, who was sent to Pittsburgh. Other appointments in the Rochester district were as follows:

Rochester, Rev. Zanas Miner; New Brighton, Rev. C. C. Moore; Aliquippa and Bon Meade, Rev. A. R. Grafton; Ambridge, Monaca and Sylvancrest, Edward Gress; New Cumberland, Rev. Ronald Freshour; Follansbee, Rev. A. G. Previte; Wellsburg, Rev. W. M. Cowsert; Weirton and Purdy, Rev. E. A. Gilmer; Martins Ferry, Bridgeport and Moundsville, Rev. L. E. Mayhle; Huntington, Orchard Grove, Rev. Paul R. Hazlette; Huntington, Russell Creek, Rev. G. J. Brown, and Sewickley, Rev. Benny Trunick.

Rochester district evangelists include Rev. E. F. Grafton, Rev. H. E. Baker and Rev. J. L. Archer.

CONSTRUCTION HALTS AT ORDNANCE PLANTS

By The Associated Press.

COLUMBUS, Aug. 13—More than $57,000,000 worth of army ordnance plant construction in the eight-state Ohio river division has been halted on order of Col. Charles L. Hall, U. S. division engineer.

The $55,000,000 rocket powder plant at Charleston, Ind., known as the Indiana ordnance plant project, and two smaller sites at Ironton, O., and Cambridge, O., are on the stop-at-once list.

Col. Hall ordered division officers to notify workers at once they need not report today. Some 18,000 workers in Charleston alone are affected.

Projects whose construction was interrupted by the war, however, probably will be resumed shortly. These include flood protection porgrams at Cincinnati, Portsmouth and Jeffersonville, O.

CASUALTIES

(Continued from Page One)

bat flying in the Pacific as a member of the famed Torpedo Squadron 8, and then early in 1943 was assigned to help establish a navy base at Patuxent River, Md.

Lt. Jay, a graduate of Hyde Park High school, Chicago, and of Ohio State university, had received the Presidential unit citation for heroic service.

Along with his parents, he leaves his wife, Mrs. Bernice Eppstein Jay of Yonkers, N. Y.; a sister, WAVE Specialist (2c) Phyllis Jay, stationed at Miami, Fla., and his grandfather, Louis Ackerman of Lorain.

Mr. and Mrs. Jay also have received a letter of condolence from James Forrestal, secretary of the navy.

Lisbon Man Killed

Special To The Review.

LISBON, Aug. 13—The navy department advised Mr. and Mrs. Henry F. Ketchum of r. d. 2 that their son, Water Tender (3c) John T. Ketchum, was killed when the destroyer Drexler was sunk in a vicious 90-second attack by three Japanese suicide bombers May 28 off Okinawa.

He had been reported missing.

The navy's account of the action said the Drexler rolled over on her side and sank within 49 seconds. The boat was dead in the water before she went down.

It is said that William F. (Buffalo Bill) Cody killed 4,280 buffaloes in 18 months in the railroad-building days.

Plates
Extractions
Bridgework

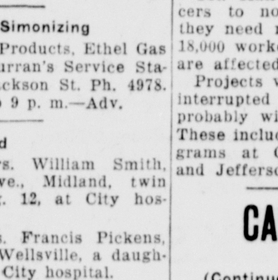

Fillings
Crowns
Plate Repairs

See our new Plastic Plates with natural appearing gum. It is the closest resemblance to natural teeth and gums ever developed.

Hours Daily 9:00 A. M. To 5:00 P. M.

Dr. Glenn McKenzie
DENTIST
PHONE 150
523½ MARKET ST.
On The Diamond East Liverpool, O.

Hours Saturday 9:00 A. M. To 8:00 P. M.

DEATHS and FUNERALS

FORMER WELLSVILLE SCHOOL TEACHER DIES

Mrs. Anna Davidson Lowary, former Wellsville resident, died Saturday in the South Side unit of Youngstown City hospital where she had been a patient for nearly a year.

Mrs. Lowary was born in Wellsville, the daughter of the late Peter and Nancy Davidson. She was a teacher in the Wellsville schools for a number of years before her marriage in 1910 to Oakman Hess Lowary, who died several years ago.

She is survived by one brother, James A. Davidson, of Wellsville.

Services will be conducted in the Orr funeral home in Youngstown Tuesday at 1:30 p. m. Burial will be in Spring Hill cemetery of Wellsville.

Harry A. Ball

Harry A. Ball, 69, of Canton died Sunday at 8:30 a. m. in City hospital following a brief illness.

Mr. Ball became ill while visiting his son, Richard A. Ball, 406 Washington st. He was taken to the hospital about a week ago.

He was a member of St. John's Catholic church of Canton.

Besides his son, he leaves a daughter, Mrs. Thomas J. McIntyre of Cleveland; a sister, Mrs. William E. Melchior of Canton, and one grandchild.

The body was taken to the Skirock & Williams funeral home in Canton. Services will be held Thursday at 9:30 a. m. in St. John's church. Burial will be in St. John's cemetery.

Mrs. Luey M. Metzgar

Mrs. Luey M. Metzgar, wife of George T. Metzgar, died early Sunday morning at the home on Market st., Washingtonville, after a several months' illness. She was 66.

Mrs. Metzgar, who was born in East Liverpool, resided in the Wellsville vicinity for 48 years before going to Washingtonville two months ago.

A member of the Wellsville First Presbyterian church, she also was a charter member of the Wellsville Glad-Dahlia club and was a grower of flowers for many years, producing several prize-winning blooms.

She is survived by her husband, three daughters, Mrs. Eliza Fullerton of Sebring, Mrs. Lillian DeJane of Washingtonville, and Mrs. Dorothy Harrison of Akron; two sons, John W. Metzgar of Salem, and Pvt. George E. Metzgar with the army in Alaska; a sister, Mrs. Nancy Stewart of Wellsville; a brother, Edward Johnston of Ohioville, and 16 grandchildren and one great-grandchild.

The body was removed to the MacLean funeral home in Wellsville for services Tuesday afternoon at 2 by Rev. W. C. Snowball of the First Methodist church. Interment will follow in Spring Hill cemetery.

Friends may call tonight at the MacLean funeral home.

Arlington H. Barbe

Arlington H. Barbe, 67, of 2052 Brunswick rd., East Cleveland, and a former resident of East Liverpool, died Sunday in his home following a two-year illness.

Mr. Barbe, who formerly lived on Market st., East Liverpool, moved to Cleveland about 25 years ago, where he was engaged in banking.

He leaves his widow, Mrs. Fern Wanamaker Barba, and one daughter, Mrs. Shirley Stief of Cleveland, and one grandchild.

Services will be held Wednesday at 2 p. m. in the Burman funeral home, 13124 Euclid ave., Cleveland. The body will be taken to Warren for burial Thursday morning.

Mrs. Gertrude Young

Special To The Review.

COLUMBIANA, Aug. 13 — Mrs. Gertrude Young, 64, of the Columbiana-Middleton road died Sunday at 11:15 a. m. in Salem City hospital following an illness of complications.

Mrs. Young was born April 19, 1881, in the vicinity in which she spent her lifetime, a daughter of Mr. and Mrs. Frank Windle. She was married on July 20, 1904, to William A. Young who died in March, 1941. She was a member of the Ladies of the G. A. R. and the Methodist church.

She leaves a sister, Mrs. Mary Hannum of Columbiana.

Services will be held Tuesday at 2:30 p. m. in the Fry funeral home. Burial will be in the Columbiana cemetery.

Friends may call tonight from 7 to 9 at the funeral home.

Mike Sompin

Special To The Review.

NEW CUMBERLAND, Aug. 13—Mike Sompin, 40, died Sunday at 5:10 p. m. in his home near here.

Mr. Sompin was employed in the strip steel department of the Weirton Steel Co. for the past five years. He was born in New Cumberland Oct. 10, 1904, a son of Susan Sompin and the late Stephan Sompin.

He leaves his mother, one daughter, Laura Helen Sompin at home; five sisters, Mrs. Anna Skapura of Cleveland, Mrs. Mary Robal of Toronto, Mrs. Susan Rash of Longloth, Pa., Mrs. Anne Buleith of Weirton, and Mrs. Helen Peterson of Wyndotte, Mich., and two brothers, Pfc. John Sompin and Pfc. Joseph Sompin in France.

Funeral services will be held Wednesday at 11 a. m. in St. Mary's Greek Catholic church in Weirton by Rev. Fr. John Kurty. Burial will be in the New Cumberland cemetery.

Friends may call at the home.

Sherman W. Stull

Special To The Review.

WEIRTON, Aug. 13—Sherman W. Stull, employee of the Weirton Steel Co. until he became ill several months ago, died Sunday in the Hopemont (W. Va.) sanatorium. He is survived by two sons, two daughters, a sister and five grandchildren. Rites will be held Tuesday afternoon at the home of a daughter, Mrs. Clara Glover, 40 504 Kay st., Hollidays Cove. Interment will be in Pennsoboro, W. Va.

RECOUNT

(Continued from Page One)

3-A, Mr. Davis lost three, while the judge gained the same number. Mr. Davis' count was unchanged in 4-B, but the judge gained one. In 1-A, Mr. Davis and Mr. Grosshans each gained one vote.

Judge Grosshans picked up a vote in 1-B, while Mr. Davis lost one. Mr. Davis gained one in 1-D, while Judge Grosshans picked up two. In 2-E, Mr. Davis lost a single vote and his opponent gained one.

Unchanged Precincts

The figures were unchanged in 2-A, 2-G, 4-C, 4-E, the East and West pricincts of Liverpool township, 1-C, 2-C and 2-D. The others remained to be counted.

The board decided to recount all 30 precincts after a ruling by Prosecuting Atty. Frank E. Springer. In previous recounts, candidates sometimes were permitted to withdraw their recount applications to save money when it was shown the result woud not be changed.

"The board of elections should deny Judge Grosshans permission to withdraw his application for a recount in certain precincts if Mr. Davis' recount fails to change the result of the election," Mr. Springer wrote. "This would also be true if it did change the result of the election as the recount provisions are for the protection of the general public as well as the individual candidate and a jockeying for position is not contemplated by the statute.

Withdrawal Refused

"Since Mr. Davis has invoked the recount procedure by the filing of his application and the depositing of the necessary funds or security of the costs by bond, as provided by the statute, he should not be permitted to withdraw his recount application either before or after his recount begins.

"In my opinion the board of elections does not have the legal right to grant any contestant permission to withdraw a recount application and refund his deposit therefor, before beginning said recount once its jurisdiction has been invoked properly".

The recount got under way at 9:40, with M. L. Clendenning, the board chairman, scrutinizing the ballots and calling the candidates' names, while Mrs. Genesta Barr and Carl L. Stacey made the tallies. Judge Grosshans, Bailiff Emory Allison and Judge Grosshans' attorney, G. J. Clark, were on hand when the recount began. Mr. Davis did not arrive until 9:55, after the first precinct had been recounted. He left again before noon.

The board expected to complete the job speedily, as it requires only about 10 minutes to recount each precinct.

It also will award a contract for furnishing ballots for Nov. 6 elections and pass on the sufficiency of non-partisan candidates' nominating petitions filed before the deadline last Wednesday night.

16 Feared Dead On Plane

MEXICO CITY, Aug. 13 — The wreckage of a missing Mexican Aviation Co. plane, believed to have one American among the 12 passengers and four crewmen aboard, was sighted today. The wrecked plane, both wings broken and the cabin crushed, was on the 15,000-foot snow line of Ixtlaccihuatl (Sleeping Woman) near Mexico City. There was no sign of life.

STAR THEATRE
MULBERRY STREET, E. L.
LAST TIMES TODAY
IN TECHNICOLOR!
VERONICA LAKE · SONNY TUFTS
EDDIE BRACKEN · MARJORIE REYNOLDS
BRING ON THE GIRLS
COOL AND COMFORTABLE

LIBERTY—Midland
LAST TIMES TODAY
Errol Flynn—James Brown
"OBJECTIVE BURMA"
Door Open at 5:30. Shows start at 6:00 P. M. and 9:00 P. M.

AIR-CONDITIONED
LIBERTY—Wellsville
TODAY—TUESDAY
Edmond O'Brien—Jeanne Crain
—IN—
"WINGED VICTORY"

ALPINE—CHESTER
LAST TIMES TODAY
"SONG OF BERNADETTE"
Starring Jennifer Jones
No Advance In Price
For the Great Picture
Feature Starts at—
6:15 and 9:05 P. M.

TRIAL'S ONLY WOMAN. Wearing a Free French uniform, Mlle. Denise Petit, secretary of the department of the Seine, France, is shown as she testified in the treason case of Marshal Petain at Paris. She was the only woman witness to testify.

No Base Stealing

Police, Firemen To Stage Game At City Picnic

A softball contest between members of the fire and police departments will highlight the afternoon sports program of the annual City hall picnic Wednesday at Pine Ridge camp in Madison township, the committee in charge said today.

Dozens of municipal building workers and their families are expected for the annual outing, which attracted nearly 100 last August. The 25-cent tickets have been on sale several days.

Gets Quick Justice

CLEVELAND—When the police arrived, a 27-year-old ex-convict was having some sense pounded into his head. Caught in the act of burglarizing a room by Walter DeHaven, who lived there, he was struck on the head with a 2-by-4 piece of lumber by Mr. DeHaven, who still was pounding when the police came. The intruder was taken to City hospital with a battered head.

Hiroshima's Mayor Killed

SAN FRANCISCO, Aug. 13—The mayor of Hiroshima and two other high officials were among the thousands killed when the first atomic bomb attack in history wiped out 60 per cent of that city, the Japanese Domei news agency reported today in a broadcast recorded by the federal communications commission.

Palestine Streets Fixed

EAST PALESTINE, Aug. 13—The Kelly-Myers Construction Co. of Youngstown has completed the resurfacing of East Main and West Market sts. and has started work on the improvement of North Market st. from the Pennsylvania Railroad to the city limits. This job will be completed within the next few days.

AIR-CONDITIONED
NEW COLUMBIA
THE FAMILY THEATRE
NOW SHOWING
2—PARAMOUNT—2
—FEATURES—

Paramount Presents
FRED MacMURRAY
BARBARA STANWYCK
EDWARD G. ROBINSON
in
"Double Indemnity"
SECOND FEATURE
"HENRY ALDRICH Plays Cupid"
JIMMY LYDON · DIANA LYNN
CHARLES SMITH · JOHN LITEL
OLIVE BLAKENEY · VAUGHN GLAZER
and VERA VAGUE
A Paramount Picture

S. J. ADAMS ELECTED COUNTY LEGION HEAD

Samuel J. Adams of Wellsville was elected commander of the Columbiana County American Legion council at a reorganization meeting in East Palestine.

Mr. Adams served two terms as commander and two terms as adjutant of Wellsville post 70, and has been active in Legion affairs for the past 25 years. He is a former lieutenant in the highway patrol auxiliary. He succeeds Ray Davis of East Palestine.

Other new officers of the county organization of nine Legion posts are:

Henry Oats of Salineville, vice commander; Glenn Teft of Wellsville, adjutant; Jess Cronin of Wellsville, assistant adjutant; Edward Switzer of East Palestine, treasurer; Robert Gibson of Wellsville, chaplain, and Jess Raffle of Salineville, sergeant-at-arms.

Officers were installed immediately following the election. The next meeting will be Sept. 14 in Lisbon.

CHINESE COMMUNISTS GET CHIANG'S WARNING

By The Associated Press.

CHUNGKING, Aug 13—Generalissimo Chiang Kai-shek has warned Chinese communist military forces "never again to take independent action" and to remain at their present positions awaiting further instructions.

Chiang's statement came swiftly after his government had declared unauthorized and illegal an order of the Chinese communist commander in chief, Gen. Chu Teh, to communist units to disarm Japanese and puppet troops and seize their war material.

State
LAST 3 DAYS
NOW! THE MOTION PICTURE THAT SCALES SUPREME HEIGHTS OF SCREEN ADVENTURE!

with LYNN BARI · CHARLES BICKFORD · THOMAS MITCHELL · LLOYD NOLAN · JAMES GLEASON
and Mary Philips · Darryl Hickman
Spring Byington · Richard Conte
plus
Mighty Mouse CARTOON
And Fox News

BIGGEST SHOW VALUE IN TOWN
25c AMERICAN 13c
ALWAYS 2 FEATURES
LAST 2 DAYS

starring WILD BILL ELLIOTT as RED RYDER
and LITTLE BEAVER
2nd THRILL HIT

AND LAST CHAPTER
ZORRO'S BLACK WHIP

LOANS
Here's all you do to borrow $20 to $1,000

WANT to get a loan quickly and privately? Phone or visit Household Finance. To apply for $50, $100, $200 up to $1,000, simply tell us how much you want to borrow and the payment plan you prefer. You need no endorsers or guarantors to get a salary, auto or furniture loan from Household. If you can make monthly payments, you are invited to ask for whatever amount you need.

REASONABLE COST. Notice in the table below the convenient monthly payment plans you have to choose from. Payments shown include principal and charges. At our monthly rate of 3% a $100 loan for one month costs only $3.00. A $50 loan, repaid in 3 monthly instalments as shown, costs only $3.07. On any loan you pay charges only for the time you have the money—no fees or other extras.

Apply by Phone!

If you have a money problem, visit Household today. For extra fast service, phone first, then call at the office for the money.

FIND HERE THE CASH LOAN YOU NEED

	Choose your monthly payment here				
	3 payments	4 payments	6 payments	9 payments	12 payments
$ 25	$ 8.85	$ 6.73			
50	17.69	13.46	$ 9.24	$ 6.43	$ 5.03
75	26.54	20.20	13.86	9.65	7.55
100	35.38	26.93	18.48	12.87	10.07
125	44.14	33.60	23.05	16.04	12.54
200	70.30	53.46	36.60	25.38	19.78
300	105.10	79.80	54.55	37.72	29.33
500	173.27	131.34	89.40	61.45	47.49
750	257.87	195.04	132.26	90.39	69.46
1000	342.29	258.57	174.89	119.10	91.21

These payments include all costs if payments are made monthly on the same day of each successive month. Earlier or larger payments reduce the total charges and later or smaller payments increase them.

HOUSEHOLD'S ONLY CHARGE is the monthly rate of 3% per month on that part of a balance not exceeding $100, 2% on that part of a balance in excess of $100 but not exceeding $300, and ½% on any remainder.

It is figured on actual unpaid principal balances as reduced by payments. There are no fines, fees, discounts or other hidden charges.

HOUSEHOLD FINANCE Corporation
ESTABLISHED 1878
509 Market Street, 2nd Floor, On the Diamond
Phone: Main 324, EAST LIVERPOOL
Loans made in all nearby towns in West Virginia, Pennsylvania and Ohio
FOR VICTORY BUY WAR SAVINGS STAMPS EVERY PAY-DAY

Social Affairs

MISS LAURA MAE WEAVER, daughter of Mr. and Mrs. Wilmer G. Weaver of South Gate, Calif., formerly of East Liverpool, became the bride of Charles Arvin Dunn of Riverside, Calif., Sunday afternoon at 3:30, July 29, in Riverside.

The bride, a member of the 1940 graduating class of East Liverpool High school and the 1942 class of Ohio Valley Business college, has been studying music in Los Angeles for the last two years.

The bridegroom, son of Mr. and Mrs. Robert Maynard Dunn of Raleigh, N. C., is in the contracting business in Riverside. The couple will reside in Riverside after a honeymoon at Arrowhead lake and San Bernardino.

⁂ ⁂ ⁂

MR. AND MRS. FRANK ALFORD of Chester r. d. 2 received members of the Amoma class of the First Baptist church at their home Friday night.

Mrs. Charles Kitteridge Sr. had charge of the devotional exercises. Prayers were offered by Mrs. Louise Tidball and Mrs. Kitteridge.

Mrs. Edith Kitteridge directed the program, the theme of which was "Spirit of Service." Participants included Mrs. Thelma Bissell, Mrs. Clara Rollins, Mrs. Gladys Durham, Mrs. Ada Bangor, Mrs. Florence Burton, Mrs. Alford and Mrs. Emma Walker.

Mrs. Rollins gave the secretary's report and Mrs. Durham read the treasurer's report. The advent secretary's report was given by Mrs. Bernadine Chase. Mrs. Alford, president, conducted the business session.

Mrs. Grace Bowman offered the closing prayer. Refreshments were served by the hostess, assisted by Mrs. Bowman, Mrs. Rollin, Mrs. Durham and Mrs. Mayme Boyce.

Guests included Miss Jean Rollins, Miss Barbara Durham, Mrs. Mildred Walker of Evans City, Pa., and Miss Carol McKinnon of Springfield.

Mrs. Leona Ellenbaugh of LaCroft will entertain Sept. 14 at her home.

⁂ ⁂ ⁂

Mrs. Helen Coffman entertained members of the Dorcas class of the Calvary Methodist church Friday night at her home in Madison township. Mrs. May Naylor, president, conducted a brief business session.

Mrs. Virginia Buckley received the contest prize, and "honey bee" gifts were exchanged. Luncheon was served 20 by the hostess, assisted by her sisters, Mrs. Lillian Kempler and Mrs. Florence Fulmer.

Mrs. Naylor will be hostess Sept. 14 at her home on Vine st.

⁂ ⁂ ⁂

Mr. and Mrs. Paul Stibe of Bloomfield entertained the Home Builders' class of the Boyce Methodist church Thursday night at their home.

Mrs. Irene Dawson, president, conducted the business session. Mrs. Mae Duffy, teacher, read the Scripture lesson.

A wiener sizzle was held during the social hour. There were 28 present, including Rev. and Mrs. Wesley Holliday, guests.

The next meeting will be Sept. 12 at the home of Mr. and Mrs. Carl Mansfield of Sprucevale rd. Members will meet at 5:30 o'clock. at the church.

⁂ ⁂ ⁂

Miss Thelma Waterman of Huston ave. entertained members of the Gleaners' class of the United Brethren church Friday night at her home.

Miss Gayle Pelley, president, conducted a brief business session. Games and contests formed the social diversion. A luncheon was served by Misses Thelma and Elma Waterman.

The next meeting will be in the form of a coverdish picnic at Thompson park in September.

⁂ ⁂ ⁂

Two tables of 500 were in play when Mrs. Earl Brookes of Maple-tree st. entertained the Nite Off club at her home.

Trophies were awarded Mrs. Charles Maloney and Mrs. Jacob Shenkel. The hostess was assisted in serving by her mother, Mrs. Lottie Calvin.

The next meeting will be Aug. 24 at the home of Miss Eve Ross of West Fourth st.

⁂ ⁂ ⁂

Members of the Women's Society of Christian Service of the Anderson Methodist church will meet Tuesday night at 8 o'clock at the home of Mrs. Esther Vess of Oakland ave. Mrs. Thelma Edgar will be the associate hostess. Mrs. Grace Taylor, president, will preside during the business session.

⁂ ⁂ ⁂

Members of the Frances Willard Union of the Women's Christian Temperance Union will meet Tuesday night at 7:45 o'clock at the Pennsylvania Avenue Methodist church.

⁂ ⁂ ⁂

The annual Dailey reunion will be held Aug. 23 at the East Palestine park, known as the "old fairgrounds". Activities will start at noon. George Dailey of Fredericktown is president. Mrs. Newell Dailey of Columbiana is secretary and Mrs. Robert Hivley of near Salem is treasurer.

⁂ ⁂ ⁂

Mrs. George Steele will donate the trophy for the match play against par scheduled for women golfers Wednesday afternoon at the Country club.

⁂ ⁂ ⁂

The 53rd annual reunion of the Billingsley-Wherry families will be held Sunday in Pavilion 4 at Firestone park, Columbiana.

⁂ ⁂ ⁂

Personals

Mr. and Mrs. Fred Mepham of Boston are spending a three-week vacation with her sister and brother-in-law, Mr. and Mrs. H. O. Manley, and family of Anderson blvd.; Mrs. Mepham's mother, Mrs. Etta Jolly of St. Clair ave., and her brother and sister-in-law, Mr. and Mrs. Harry Jolly, and family of the Casting club rd.

Mrs. J. E. Palmer of West Fourth st. has concluded a visit with Mrs. J. E. Cornell of Pittsburgh.

⁂ ⁂ ⁂

Wellsville Social Notes

Idle-a-while club members met Friday night at the home of Mrs. Ancel Moore of Highland ave.

Fancywork was the diversion and lunch was served by the hostess.

Mrs. John Patterson of Eighth st. will be hostess Sept. 14.

⁂ ⁂ ⁂

Mrs. Mary Yanko entertained members of the L. A. club Friday night at her home on Second st.

Cards and sewing were the diversion and a prize was won by Miss Antoinette Longo.

Lunch was served by the hostess, assisted by her sister, Mrs. Roxie Murray.

The meeting Aug. 21 will be at the home of Mrs. Nina Olivera of Riverside ave.

⁂ ⁂ ⁂

Husbands of members of the Fernleaf club were guests at a wiener roast held Friday night at the home of Mrs. Katie Bickle of Avondale st., East Liverpool.

⁂ ⁂ ⁂

Down Town circle of the Women's Society of Christian Service of the Central Methodist church will meet Tuesday night at the home of Mrs. Clifford Johnston of Clark ave.

⁂ ⁂ ⁂

Wellsville Personals

Misses Ann and Nancy Ross of Main st. have concluded a visit with friends and relatives at Kent and Youngstown.

Pfc. and Mrs. Henry H. Hatfield of Zanesville have concluded a visit with her parents, Mr. and Mrs. W. B. Hartman, of Clark ave.

⁂ ⁂ ⁂

Chester Social Notes

Mrs. Lorna McKnight entertained members of the Hostess club Thursday night at her home on Dunn st.

Games and contests were the diversions with Mrs. Ruth Milligan in charge. Prizes went to Miss Alberta Stravenski and Mrs. Mae Robinson.

A social hour was held and lunch was served by the hostess, assisted by her mother, Mrs. Howard Hayward.

The next meeting will be at the home of Miss Thelma Sayre of California ave.

⁂ ⁂ ⁂

The Fairview Farm Women's club held its annual picnic Thursday night at Tomlinson Run State park. Families of the members were guests.

Picnic supper was served at 6:30 o'clock to 50. The social committee was in charge, with Mrs. C. C. Herron as chairman.

The next club meeting is Sept. 13 at the Grange hall, Pughtown.

⁂ ⁂ ⁂

The Hancock Farm Women's Council will hold its quarterly meeting Wednesday afternoon at 1:30 o'clock in the Grange hall, Pughtown, with Mrs. Robert Chapman in charge.

The Fairview Grange will meet Tuesday night at 8 o'clock in the Grange hall, Pughtown, with C. C. Herron, worthy master, in charge.

⁂ ⁂ ⁂

Chester Personals

Miss Mildred Jean Miller of McKeesport is visiting her cousin, Miss Adella McKinney, of Lytton st.

James Adams of Carolina ave. left Friday for a week's vacation in Canada.

Mrs. Roy Rice of Canton returned Saturday following a visit with his parents, Mr. and Mrs. John Rice, of route 2.

Robert Miller of Indiana ave. spent the week end in Morgantown.

Mr. and Mrs. Frank Eberhart of Knowles alley left Saturday for a week's vacation in other sections of the state and Kentucky.

Dr. and Mrs. H. T. Adams of Carolina ave. were visitors in Youngstown Friday.

Mrs. Merrill Miller and daughters, Jane and Susan; Mrs. Charles Laughley and son, Edward; Mrs. James Paisley Jr., and daughter, Ruth Ann, all of Chester, and Mrs. Clifford Smith and children of Riley ave., East Liverpool left Sunday for a week's vacation at Craig Beach, O.

NEEDLEWORK DESIGNS

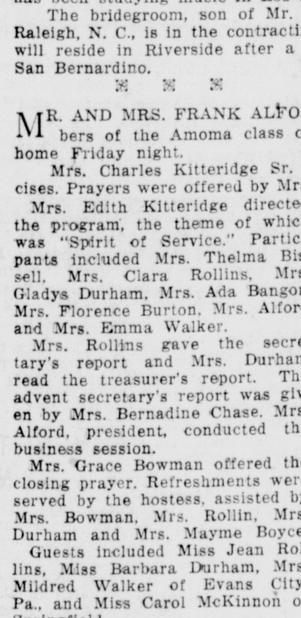

By LAURA WHEELER

Pattern 831 has a transfer of 12 motifs 4x4 and 2x2 inches.

Enclose 15 cents in coins for this pattern and a needlework pattern for personal or household decorations.

Write plainly the pattern number, name and address.

Send order to:
The East Liverpool Review,
45 Needlework Department,
P. O. Box 166, Station O,
New York 11, N. Y.

Fifteen cents more brings you the new 1945 Needlecraft catalogue containing 95 illustrations of designs for embroidery, toys, knitting crochet, quilts, handiprinted in the catalogue.

LATEST FASHIONS
POPULAR PRICES
• Dresses!
• Coats!
Juniors, Misses, Women's
BUY WAR BONDS
• Sweaters
• Skirts
• Blouses
Style Shop
FIFTH AT MARKET ST.

Here's an entirely New Idea in Cream Deodorants!

Triple-Creamed to unbelievable fluffiness . . .
Smooths on easier . . . Vanishes quicker

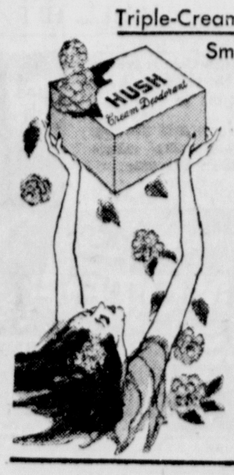

Today an entirely new idea in cream deodorants is waiting for you. It's *triple-creamed* HUSH*—a mere whisper of a cream . . . fluffy as your face cream. Smooths on easier, vanishes quicker. A delightful change from your present stiff deodorant cream.

Yet!—with all of its exquisite daintiness HUSH ends underarm odor the instant it's applied. Gives you freedom from further perspiration worries from 1 to 3 days. Does not stain nor harm your precious clothes.

Try this new *triple-creamed* deodorant at once and discover the thrilling difference. You can get HUSH at your drug, department or 10¢ store. 25¢ and 50¢, plus tax.

*REG. U.S. PAT. OFF.

MARINE WEDS MARINE. S/Sgt. Mary Ellen Smith, daughter of Mr. and Mrs. H. Dan Smith, 910 McKinnon ave., and 2nd Lt. Henry J. Dupont, son of Mr. and Mrs. H. C. Dupont of Neenah, Wis., were married July 28 in the chapel of the marine base at Camp Lejeune, New River, N. C. Sgt. Dupont enlisted Aug. 28, 1943, and is on duty in the camp auditor's office. Lt. Dupont now is stationed at Camp Pendleton, Oceanside, Calif.

PATTERN SUGGESTION

By ANNE ADAMS

Pattern 4759 comes in children's sizes 2, 4, 6 and 8. Size 6, frock, requires 1⅞ yards 35-inch material; panties take ⅝ yard.

Send 20 cents in coins for this pattern. Write plainly your name and address and the size and style number.

Send 15 cents more in coins for the Anne Adams book of patterns for summer, 1945. Free patterns for hat, bag and gloves are printed in the book.

Send order to:
The East Liverpool Review,
No. 49, Pattern Department,
P. O. Box 172, Station O,
New York City 11, N. Y.

U.S. SUB, DESTROYER ADDED TO LOST SHIPS

By The Associated Press.

WASHINGTON, Aug. 13 — The navy Saturday announced loss of the submarine Bonefish and the destroyer Callaghan.

It said there were 85 officers and men on the submarine and that casualties on the Callaghan were three killed, 49 missing and 73 wounded.

A communique said the Bonefish "was overdue from patrol and presumed lost".

It said the Callaghan was lost in the Okinawa area as the result of enemy action, but gave no details.

The Bonefish was commanded by Comdr. Lawrence L. Edge, 33, a native of Columbus, Ga.

'SUPER' AVIATION GAS PUT INTO PRODUCTION

By The Associated Press.

WASHINGTON, Aug. 13—A new "super" aviation gasoline has gone into production in an undisclosed number of United States refineries.

Announcing this Saturday Ralph K. Davies, deputy petroleum administrator for war, said the refineries involved in the new program and the amount of super gasoline to be produced will not be disclosed for reasons of security.

'WHAT OF JAPS?' VETERANS SHOUT ON RETURN HOME

158 Jap Personnel Aboard Ship; More Troops Due To Arrive Today

By The Associated Press.

NEW YORK, Aug. 13 — The transport Santa Rosa arrived from Europe Sunday with 3,339 waving, whistling and cheering troops who shouted for information about the progress of peace negotiations with Japan.

The troops pelted a girl reporter with candy bars, cigarettes and coins as she walked beside the ship displaying the latest newspaper headlines.

The Santa Rosa was one of five vessels, including an army hospital ship, arriving here yesterday with a total of 6,641 United States troops.

158 Japs On Board

The ship had aboard 158 Japanese personnel who were taken to Ellis Island in preparation for their internment.

The 158 Japanese were diplomatic and consular personnel who had been stationed in Germany and were taken by Allied troops in the invasion of the Reich, the New York port of embarkation said.

The following army units are scheduled to arrive in the United States from Europe today:

At New York—(Aboard Sea Porpoise)—Infantry reorganized detachments B and C; 464th parachute field artillery battalion; 3279th ordnance base depot company; air corps casual group.

(Aboard Gideon Welles)—644th, 645th bomb squadrons; reassignment groups.

(Aboard Emma Willard)—409th bomb squadron; reassignment groups.

(Aboard James Fannin)—395th, 398th quartermaster truck companies; headquarters 410th bomb squadron; medical detachment of 483rd medical collecting company; air force casuals.

(Aboard Colin McKinney) — Troops for discharge and reassignment.

(Aboard Zebulon Pike) — Main body of 483rd medical collecting company; casuals and troops for discharge.

(Aboard African Dawn)—Casual troops.

Will Dock At Boston

At Boston — (Aboard William D. Pender) — 863rd air engineer squadron; headquarters and base service squadron 450th air service group; 683rd air material squadron; 992nd medical hospital ship platoon; personnel for discharge.

These army units arrived in the United States from Europe Sunday:

At New York—(Aboard Santa Rosa) — Infantry reorganized detachment; 294th quartermaster laundry detachment; 265th ordnance evacuation company; 351st engineer general service regiment; air force casual for reassignment, and the 66-piece army air forces band.

(Aboard Marine Angel)—3534th quartermaster truck company; 858th, 863rd quartermaster fumigating and bath companies; 3123rd quartermaster service company; 392nd, 95th engineer general service regiments.

(Aboard George V. Goethals)—Troops for discharge and reassignment.

(Aboard Joseph C. Lincoln) — Troops for reassignment and discharge.

At Boston—(Aboard Joseph T. Robinson) — Headquarters 447th bomber group (heavy); 708th, 710th bomber squadrons.

Cyclist At 72

ALBION, Mich. — Seventy-two-year-old William Verlaan of Kalamazoo added more mileage to his bicycle travels by pedaling 50 miles from Kalamazoo to Albion in four and a half hours and back again. His longest bicycle trip was to New York.

Now Try This 3 For 1 Value In Aspirin

You'll get nearly 3 tablets for only 1¢ when you buy the large 100 tablet bottle of St. Joseph Aspirin for 35c. Big family favorite! No aspirin does more for you no matter what you pay. Always get St. Joseph Aspirin.

Is She Ready To Read?

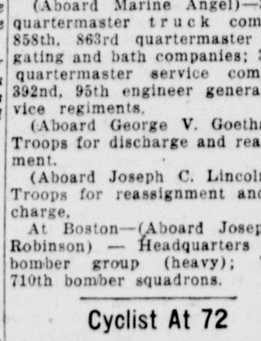

Don't let your child be one of many who learn to read poorly because of faulty eye sight!

HAVE HER EYES EXAMINED TODAY

DR. JACKSON
OPTICAL OFFICE
606 Dresden Ave. Phone 476

—It's Everywhere—

City Officer In Luzon Finds Meals Served From Local Dishes

THE sight of dinnerware manufactured locally was like meeting "a friend from home" to an East Liverpool ordnance officer in the western Pacific.

First Lt. Howard J. Kaufman Jr., husband of Mrs. Lois Lanning Kaufman of Denver st., and son of Mr. and Mrs. H. J. Kaufman of Fairmont st., told of having eaten a chicken dinner in a native roadside restaurant in Bulacan province on the island of Luzon, not far from Manila.

"Imagine my surprise when I turned over the saucer and found the trade-mark of the Homer Laughlin China Co.," the young officer wrote. "It made me feel just a little bit homesick."

Lt. Kaufman, who has been overseas for nearly 18 months, recently was assigned to the Philippines.

"The Nips flooded the island with their worthless invasion money and inflation prices existed everywhere," he wrote. "When the Americans arrived in Manila cigarettes were selling for $5 a pack; now they are 25 cents. A loaf of bread was $50, now it is down to $2.50."

The meal served on American tableware consisting of fried chicken, French fried potatoes, tomato and lettuce salad and "American-style" coffee cost $5.50, a "reasonable figure", considering inflation prices.

Filipinos like the American soldiers and the Yankees find the natives a congenial, pleasant and appreciative people, he said. Manilans like American movies and magazines. "They work for from $3 to $5 a day, which isn't much, considering that it takes $5 here to buy what 80 cents will get back in the United States," he said.

JAP WAR COST ARMY 161,839 CASUALTIES

By The Associated Press.

WASHINGTON, Aug. 13 — The war against Japan cost the army 161,839 casualties up to the early part of June, the war department disclosed Saturday.

A breakdown on casualties by theaters as reported to June 30, and reflecting fighting through early June, showed total casualties of 912,390.

The 161,839 casualties, including 35,810 dead, were suffered in the Alaska, China, India-Burma and southwest Pacific theaters and Pacific ocean areas.

SALINEVILLE

Mrs. Charles McPherson entertained the Dorcas class of the Presbyterian church Friday night at her home on West Main st. Miss Margaret Smith, president, conducted the business session, and Mrs. Charles Johnson led devotionals.

Lunch was served by Mrs. McPherson. The class will be entertained in September at the home of Mrs. Lena Hazel.

Our club met Thursday night with Mrs. Helen Allison of Sycamore st., when games and contests were the diversions.

The hostess served lunch to Mrs. Margaret Russell, Mrs. Wilda Allmon, Mrs. Vivian Taggart, Mrs. Martha Milhorn, Miss Vivian Lewis, Mrs. Cylvia Hurst, Mrs. Jessie Barcus, Mrs. Mary Gould, Mrs. Lila Lewis and Mrs. Bertha Davis.

Mrs. Adda Patterson and Mrs. Jessie Morgan of Derry, Pa., are guests at the home of Mr. and Mrs. Blaine Patterson.

SALEM GROWERS MAKE SWEEP OF FLOWER AWARDS

2,000 Blooms Displayed At 11th Annual Glad Show Held In Wellsville

The Beardmore family of Salem won the sweepstakes honors in three of the five divisions and was runner-up in the fourth division of the 11th annual glad show of the Tri-State Gladiolus society Saturday and Sunday in the Beacom Memorial gym of Wellsville under the chairmanship of W. M. Crawford.

There were 2,000 blooms exhibited in the two-day show that attracted crowds of flower lovers from the tri-state district. There were 27 colors represented.

First, second and third places won by the family, comprised of Mr. and Mrs. Charles Beardmore, and sons Harry and Fred and daughter, Miss Lena Beardmore, figured 2,018 points in Class I, 580 in Class II and 210 for collections or a total of 2,808.

Second in Seedling Class

Their total of 208 points in the seedling class was second to L. J. Smurthwaite of East Liverpool, who had 216.

Arrangement sweepstakes were won by Mrs. Maud Crawford of Wellsville with 342 points, and second by Mrs. Henry P. Patterson, also of Wellsville, who had 214 points. Mrs. Smurthwaite was third with 173. Other winners were R. W. Honeywell of Cleveland, Leo Lawrence of East Liverpool and Mrs. J. H. Trumpeter of Beaver.

For the rose show, Mrs. Patterson was the sweepstakes winner with 50 points, and George Mountford of East Liverpool was runner-up with 35. Mr. Smurthwaite won two special ribbons and Mrs. Herschel A. Rubin of East Liverpool one special. Other winners were Miss Ora McElroy and George McCullough of East Liverpool.

"Drum Major", an orange salmon glad, won two awards for the Beardmores, it being chosen the "color champ" and the "reserve spike", or the best keeping glad picked the second day of the show. The Beardmore family also had the grand champion of the show, "Algonquen", a dark red floret.

Akronite Wins Medal

Lawrence Allen of Akron with his origination, "Cracker Jack", a molasses color glad, won the American Home Achievement medal as the most worthy undisseminated gladiolus, and also the award for being the champion seedling.

Other award winners among the glad exhibitors were: William Haugh of Wellsville, James Sloss of Beaver, John Kreig of Chagrin Falls, Joseph Hartman of Aurora, P. B. Smithett of Garrettsville, and A. W. Carroll and R. B. Apperson of Wheeling.

A feature of the novelty section was a millinery display using glads as the trimming and a bridal veil adorned with glads and arranged by Mrs. J. H. Trumpeter of Beaver.

A setting for the champions was arranged by A. R. McCombs in the center of the room with the American flag as the central feature of the hollow square of tables and surrounded by floral decorations.

The radio industry this year is 600 per cent larger than before the war.

Total Victory!

End Of War Means Nylon Hose For The Girls

By The Associated Press

WASHINGTON, Aug. 13 — Yes, girls it's true—the end of the war will mean nylon hose for you!

Virtually all nylon production now goes for military purposes—parachutes, tow lines for gliders and countless other things.

But with the end of the war military demands for nylon will decline sharply, making the material available again for women's hose.

Nylon production totaled about $,000,000 pounds annually before the war. It is larger now, but just how much is still a military secret.

In any event, enough will become available for millions of pairs of hose each year.

Nylons by New Year's is the prediction of Roy E. Tilles, president of the Gotham Hosiery Co.

Asserting that nylon hosiery will be back on store shelves about four and a half months after the release of that material by the government, Mr. Tilles said:

"Assuming the government meant what it said when it promised to release nylon immediately after the conclusion of the war, women can expect to be wearing nylon stockings in time to celebrate a victorious New Year."

Ration Calendar

PROCESSED FRUITS, JAMS AND VEGETABLES: Blue stamps Y-2 Z-2 and A-1 through C-1 good through Aug. 31. D-1 through H-1 good through Sept. 30. J-1 through N-1 good through Oct. 31. P-1 through T-1 good through Nov. 30.

MEAT, BUTTER, CHEESE, FATS, CANNED FISH AND MILK: Red stamps Q-2 through U-2 good through Aug. 31. V-2 through Z-2 good through Sept. 30. A-1 through E-1 good through Oct. 31. F-1 through K-1 good through Nov. 30.

SUGAR: Stamp 36 good for five pounds through Aug. 31. Next stamp valid Sept. 1.

SHOES: Stamps 1, 2, 3 and 4 on "airplane sheet in Book 3 good for one pair each indefinitely.

GASOLINE: Stamp A-16 good for six gallons, through Sept. 21. Stamps B-7 and B-8 and C-7 and C-8 good for five gallons.

LIQUOR: Current period ends Aug. 18. Purchase quota is one quart, one fifth or two pints of whisky. Gin has been taken off ration list. In West Virginia coupons 24 and 25 each good for two pints or one fifth of whisky, and coupons 26 and 27 each good for two pints or one fifth of dry gin. West Virginia period ends Aug. 31.

SAVE WASTE FATS!
Each pound worth two red points

Important!! for VICTORY GARDENERS

FOR safety—wash skin *well* after gardening with a sudsy soap that cleanses effectively and agreeably. Use Resinol Soap.

To chafes, ivy poison, sunburn . . . apply soothing Resinol Ointment. Feel it ease itchy burning.

RESINOL OINTMENT AND SOAP

AUGUST No. 4 SPECIAL

Watch Smith & Phillips in August. This is the fourth in a series of ads. . . . Offering special money saving values to wise shoppers.

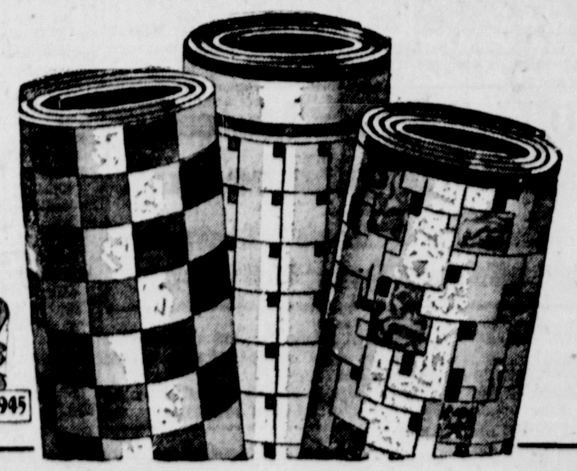

Seventy-fifth Anniversary 1870-1945

JOIN Smith & Phillips 6% Anniversary Plan

LINOLEUM RUGS
9x12 SIZE
ASSORTED PATTERNS FOR KITCHEN AND DINING ROOM
$3.95 EACH

USE OUR Convenient TERMS
SMITH & PHILLIPS
409 WASHINGTON STREET
TRADE IN Your Old furniture

Riverview, Elks Clash In City's 'Baby World Series' Opener

Castoff By Braves Tobin, Here In Start With Tigers

Hurls Three Scoreless Innings, Clouts 3-Run Homer To Beat Yanks; Cubs Stretch Lead To 6½ Games

By JOE REICHLER, Associated Press Sports Writer

Jim Tobin, veteran hurler who traveled the waiver route from Boston to Detroit—switching from the National league to the American—may be a vital cog in the Tigers' bid for the junior major league pennant which they won in 1940 and nearly won last year.

Tobin, making his American league debut yesterday before 53,189 paid—the second largest Detroit crowd of the season—pitched and batted to triumph in one game of a twin Tiger defeat of the New York Yankees, 9-6 and 8-2.

Obtained only a week ago from the sixth place Boston Braves, Tobin not only confounded the Yanks through three scoreless frames of the 11-inning first game, but blasted a three-run homer that broke a 6-6 tie.

Hal Newhouser's six-hit effort in the finale brought the ace lefthander his 18th triumph of the year. Hank Greenberg starred at bat for the Bengals. His five hits, including a double and triple, accounted for six runs in the two games.

The Senators won the opener from the St. Louis Browns, 9-5, to keep pace with the Tigers, but dropped back when the American league champions, behind Bob Muncrief, annexed the second contest, 4-1.

The Chicago Cubs stretched their first place National league lead to 6½ games via a double win over the lowly Phillies, 4-3 and 12-6. Andy Pafko's two-run single in the first inning proved to be the payoff wallop in the curtain raiser, while Hank Wyse had an easy time of it registering his 18th triumph in the nightcap.

Cards Regain 2nd Place

After losing second place to Brooklyn by virtue of the Dodgers' 7-3 opening game victory, the St. Louis Cardinals came back to win the second game, 3-0, and remain their hold on the runner-up position.

Manager Mel Ott provided a one-man show at the Polo Grounds, as he personally accounted for both the New York Giants triumphs over the Cincinnati Reds, with game winning homers in each contest.

His opening game round tripper gave the Giants a 3-to-2 edge while in the nightcap, he walloped a pinch-hit three-run four bagger to put his team out in front, 6-5. Van Mungo gained his 12th triumph in the first game, while Ace Adams, making his 50th appearance, won his ninth in the second.

Jesse Flores pitched the Philadelphia Athletics to a 7-to-0 win over Chicago to hand the White Sox their first home Sunday loss this season after 17 consecutive successes. The Sox, however, came back to win the second, 5-3.

Dave Ferriss notched his 19th victory, tops in the majors, as Boston's Red Sox and Cleveland split. Ferriss won the opener, 7-1, but the Indians, with Pete Center registering his sixth straight win without a defeat, won the afterpiece, 8-2. Preacher Roe hurled a 3-to-0 shutout for Pittsburgh as the Pirates and Braves divided a twin bill. Boston won the opener, 7-6.

DOUGHBOYS SEE 'OLYMPIC' MEET

10,000 G.I.'s Given Touch Of U.S. Meet In Germany

By WHITNEY MARTIN
Associated Press Sports Writer

(Whitney Martin, soldier-athlete of World War I, is making a tour of U. S. bases in Europe, inspecting athletic facilities.)

NUERNBERG, Germany, Aug. 13—It was overcast and rather raw, but 10,000 G.I.'s did not mind that. In fact, to the commando kids who had ploughed their way through the rain and sleet and cold and mud of European battlefields, everything was lovely.

They were back home, for the afternoon at least, in a typically American setting, watching a track and field meet conducted with army precision and with all of the correct trimmings of a collegiate or AAU event at Ann Arbor or Philadelphia or New Orleans.

The event was the finals of the ETO "Olympics".

There were comparatively few name competitors. There were many more stars in the box occupied by Gen. George S. Patton Jr. Eighteen, in fact, with Gen. Patton contributing four of them. But the unsung kids, many of whom would be ace-college performers back home by now were it not for the war, gave it the old college try.

Patton's Third army captured the championship with 188 points. The Communication zone was second with 152, Seven teams, winners of regional tournaments, competed.

The flags of all the Allied nations whipped briskly from the poles around the big oval; poles from which the swastikas once fluttered.

The army band blared American tunes at intervals and the loud speaker gave the results promptly and clearly adding their bit to the old home touch. From this pressbox seat the only touch of anything foreign visible are such words as "rechts" and "links" and "mitteltribune" designating the grandstand seating plane. Those, and toiling, retired Nazi SS troops cleaning up the premises.

It was a G.I. show and the kids made the most of it. If they cannot be home right now it is pretty nice to have a touch of home brought to them.

RECORD BETTING DAY OF 4 MILLIONS MADE

By The Associated Press.

NEW YORK, Aug. 13—As far as racing is concerned, the heralded post-war sports boom already is in full swing.

The long awaited $4,000,000 betting day became a reality Saturday at the Saratoga-at-Belmont meeting when 44,125 race-goers wagered a world record sum of $4,035,465 on the eight-race card. The old mark of $3,951,227 was established by 43,701 fans at Belmont last June 9.

At Garden State 27,254 horse players set a new track standard by wagering $2,115,537. A crowd of 22,000 at Washington park poured $1,650,617 through the mutuel machines and Suffolk Downs was all ready to produce an all-New England mark for money handling when favored Johnny Jr., was disqualified for lugging in in the seventh race. The disorders which followed forced cancellation of Suffolk's last race. As it was, the 35,625 turf addicts splurged for $1,551,370.

At 10 of the nation's leading tracks, 188,920 customers wagered $11,851,376.

Rams Expect 30 Today

BOWLING GREEN, O., Aug. 13—The coaching staff of the Cleveland Rams, National Football league entry, expects at least 30 members of the 145 squad today for the first serious workout of the training camp.

10,000 Hail Hugh Mulcahy On His Return To Shibe Park

Fans Roar Welcome To Big League Baseball's First Contribution To Armed Forces; 'Mul' Happy

By The Associated Press.

PHILADELPHIA, Aug. 13—Major league baseball's first contribution to the armed forces, a soft-spoken right handed pitcher named Hugh Mulcahy, returned to Shibe park Sunday.

With the clouds of war rapidly dissolving, it was a symbol to the 10,000 roaring fans who hailed Mulcahy of the regeneration of baseball to the position it held before Pearl Harbor.

The faces were unfamiliar to the former "Fireman," but the cheers were the same. It was Mulcahy's first appearance at Shibe park since he entered the army four and a half years ago, the first major leaguer to heed the color call.

No 1940 Phillies There

There was not one player left from the 1940 Phillies' club as the Phils and Chicago Cubs lined up to greet Mulcahy before the start of a double-header.

Mulcahy is 15 pounds under his best pitching weight and chances are it will be several weeks before he gets into action.

"Gee," he said wistfully, "How I wish I could walk out on the field the first day and start one and win it. I wouldn't ask for anything more than just to go out there and bear down and let those people in the stands know I appreciated them. They were sure swell . . ."

'Have To Get Readjusted'

Thinking back to New Guinea and Leyte where he chucked a couple of innings for a ball club he managed and then looking down at his lean but still powerful frame, Mulcahy said "I guess I have to get readjusted."

For the traditionally tail-end Phils, Mulcahy may be a Godsend. Back in the thirties, he set a National league record when he appeared in 56 games in one season. New York's Ace Adams has since eclipsed that mark.

Mulcahy somewhere along the way picked up the nickname of "Losing Pitcher." The Phils just couldn't seem to hit behind him, but nevertheless opposing batsmen always recognized "Mul" as a dangerous opponent.

'Fans Always Good To Me'

"The fans were always good to me," said the ex-master sergeant. "They were great. I used to think about it—when I'd get kind of low. They were pretty fine, I thought.

The cheers that sounded through Shibe park may have done a lot toward "readjusting" Mulcahy. And the check autographed by General Manager Herb Pennock probably didn't hurt.

Wellsville League To Open Playoffs Today

SPEEDY RETURN TO NORMAL SEEN

Top Sports To Pickup Fast If Japs Give Up Now

By BUS HAM
Associated Press Sports Writer

WASHINGTON, Aug. 13—An early return to normal for America's top sports attractions, curtailed or dropped during the war, appeared likely today, based on expectations of a quick Japanese surrender.

The world series in baseball, professional football's 13 non-championship games, and the big football bowl games, all tentative because of transportation difficulties, seemingly will be played if the war's end comes soon.

Those events would be made possible by an indicated easing of the office of defense transportations' rigid restrictions on non-essential travel.

Bowling, Boxing First

Bowling and boxing may be the first to resume full-scale operation.

Sgt. Joe Louis, heavyweight boxing champion, has not defended his title since he knocked out Abe Simon, March 27, 1942, but it is conceivable that the Brown Bomber will be back in Madison Square Garden by the time snow flies. The same thing is true of some other ring champions.

Bowling's big meets, the ABC National Duckpin and Women's International, have not been held since 1942. All three probably will be held next season, if the Japanese quit promptly.

Plenty Time Ahead

Plenty of time is ahead for the Indianapolis speedway, golfdom's open and amateur championships, and the all-star major league baseball game, called off this season for the first time, to swing back into the picture next spring and summer.

Horse racing, now somewhat restricted, looks forward to normal fall and winter running, with transportation conditions eased, following victory.

Florida and Louisiana, left out of racing last winter by the government's ban on the tracks, eagerly await a return of the sport.

Schools and colleges, many of which curtailed athletics during the war, have until next fall to prepare for a resumption of competition on a larger scale, in event of early peace, with manpower problems solved by returning veterans.

By spring, athletic equipment, which hit an alltime low quantity during wartime, is expected to be available in adequate quantities.

Yesterday's STARS

Ken Burkhardt, Cardinals — Blanked Dodgers with four hits in nightcap to give St. Louis a 4-to-0 triumph and an even break after Brooklyn had copped the opener, 7-3.

Andy Pafko and Hank Wyse, Cubs—Parko's two-run single in first inning of the opener proved to be the decisive hit in Chicago's 4-to-3 win over the Phillies; Wyse registered his 18th triumph in the afterpiece, 12-6.

Danny Gardella and Mel Ott, Giants—Gardella's two-run homer in the eighth frame won the first game from the Reds, 3-2; Ott hit a pinch hit three-run homer in 6-to-5 second game win.

Tommy Holmes, Braves and Preacher Roe, Pirates — Holmes', single scored Phil Masi with the runs that gave the Braves a 7-to-6 triumph in the opener; Roe shut out the Braves, 3-0, with six hits.

Jim Tobin and Hal Newhouser, Tigers—Tobin pitched three scoreless relief innings and won first game from Yankees, 9-6, with three-run homer in 11th, Newhouser notched his 18th victory, 8-2.

Jesse Flores, Athletics—Shut out the White Sox, 7-0, in opener.

MAJOR LEAGUE Leaders

National League

Batting—Holmes, Boston, .369.
Runs—Holmes, Boston, 96.
Runs Batted In—Olmo, Brooklyn, 93.
Hits—Holmes, Boston, 165.
Home Runs—Holmes, Boston and Workman, Boston, 18.
Stolen Bases—Schoendienst, St. Louis, 21.
Pitching—Passeau, Chicago, 13-4 .765.

American League

Batting — Cuccinello, Chicago, .325.
Runs—Stirnweiss, New York, 71.
Runs Batted In—Etten, New York, 66.
Hits—Stirnweiss, New York, 128.
Home Runs — Stephens, St. Louis, 16.
Stolen Bases—Myatt, Washington, 23.
Pitching — Ferris, Boston, 9-5 .792.

FIRST BASEMAN. Vivacious Dorothy Kovalaichick, Sagamore, Pa., who plays first base on her dad's otherwise all-male semi-pro baseball team, fixes the laces on her seize two spikes before game.

ALL FOUR TWIN BILLS DIVIDED IN AA SUNDAY

By The Associated Press.

Stepping onto its merry-go-round of Sunday double-headers the American Association ended up right where it started yesterday with even splits in four twin bills.

League leading Indianapolis and the second place Milwaukee Brewers set the pace. The Indians, after adding a game to their lead with an 8-to-3 win in the opener, dropped back to a two and one half game margin over the Brews by losing the nightcap, 8-2.

Minneapolis missed a chance to make up its deficit of one percentage point to sixth place Columbus by losing a 10-inning second game to Toledo, 7-5, after winning the opener, 15-7.

Most thrilling ride of the afternoon occurred in St. Paul where Otho Nitcholas of the Saints and Paul Brock of Columbus raced through a seven inning nightcap in 65 minutes before St. Paul won, 1-0. Columbus took two hours and 25 minutes to win the opener, 12-4.

Brock allowed only one hit in the second game, a single by Buddy Lewis in the fifth inning. But Pete Chapman, who had walked and moved to second on a sacrifice, scored on the smash for the game's only run. Nitcholas surrendered two hits.

Columbus scored seven runs in the first inning.

In Kansas City Yank Terry of Louisville held the Blues scoreless in all but the sixth inning for a six-hit, 4-1 win in the nightcap. The Blues hit Dwight Simonds hard in the opening innings for a 6-to-4 triumph in the first game.

Bill Davis, earning his 10th win, stopped Indianapolis from sweeping its double-header with the Brewers by spreading six hits over the seven-inning nightcap.

Minneapolis let its second game slip away in the 10th when Ed Ignasiak doubled with George Corona on second. Ignasiak scored on a single by Pitcher Cliff Fannin, who outlasted four Miller hurlers.

Rural electrification is furnished to 149,807 farms in Texas for lighting and power.

MICHIGAN STATE WINS AAU SWIM

Looms As Threat To Three Perennial Aquatic Rulers

By The Associated Press.

AKRON, Aug. 13 — Michigan State Spartans, newly-crowned national A.A.U. swimming team champions, loomed today as a definite major threat to such perennial rulers of the collegiate swim ranks as Michigan, Yale and Ohio State.

Even Coaches Matt Mann of Michigan and Mike Peppe of Ohio State admitted they'd have some future worries as they watched the combination of young Michigan State freshmen sweep to the A.A.U. team title in a thrilling finish with Great Lakes naval training station.

The Spartnas, scoring in five of the swimming events, accumulated 26 points to 23 for Great Lakes.

Uncover Double Winner

They also uncovered one of three double individual winners. He was Dave Seibold, who won the 220-meter breast stroke and then came back to nose out Tom Gastineau of Great Lakes by an eyelash in the 300-meter medley.

It was the latter victory which gave Michigan State the team title.

Had Gastineau touched up first, the crown would have gone to the Bluejackets.

The other two double winners in the meet held at the Cuyahoga Falls Municipal pool were Keo Nakama of Ohio State and 14-year-old Jimmy McLane of Akron.

OSU Star Wins Two

Nakama won the 200- and 400-meter free-style, but he failed in an effort to make it a triple when McLane licked him by 30 feet in the 800-meter. McLane also won the 1,500-meter.

Nakama's defeat in the 800-meter was a heartbreaking one for him, but for the second straight year, he finished as the meet's high individual point scorer with 13.

Trailing Michigan State and Great Lakes in the final point standings were: Ohio State, 18; Buffalo A.C., 12; Camp Chikpoi, Ont., 11; Oakland Swimming Association, 8; U. S. Naval Academy, 5; Mexican Swimming Federation, 5; Grand Rapids Y.M.C.A., 2; Cincinnati Coca-Cola, 2; Erie Y.M.C.A. 2; Manhattan Beach Coastguard, 1.

Y-Pottery League

	W.	L.	Pct.
Edwin M. Knowles	10	2	.833
Globe Brick	8	4	.677
Homer Laughlin 7 & 8	7	4	.636
Taylor, Smith & Taylor	6	7	.462
Hall China	4	9	.308
Homer Laughlin 4 & 5	2	10	.167

Today's Games

Homer Laughlin 7-8 vs. Hall China.
Edwin M. Knowles vs. Homer Laughlin 4-5.

Tuesday's Games

Homer Laughlin 7-8 vs. Taylor Smith & Taylor.
Edwin M. Knowles vs. Globe Brick Co.

Wednesday's Games

Hall China vs. Taylor, Smith & Taylor.

Thursday's Games

Homer Laughlin 7-8 vs. E. M. Knowles.
Globe Brick vs. Homer Laughlin 4-5.

High Legion Count

EFFINGHAM, Ill.—Dieterich in Effingham county has more American Legion members per population than any other community in the nation, according to Grant W. Fritscher, 23rd district commander. Ninety-one of Dieterich's 500 residents belong to the legion.

SPORTS ROUNDUP

By Hugh Fullerton, Jr.

By TED MEIER, Pinch-hitting for Hugh Fullerton Jr.

NEW YORK, Aug. 13—The breakdown on racing's first $4,000,000-betting day ($4,035,465 at Belmont park Saturday), shows that $1,208,404 was tossed into the pari-mutuel machines for the last two races.

Keeps a-going.

The secret of Connie Mack's surprising stamina at 82 is his love to "keep a-going." The manager of the Philadelphia Athletics sets a pace that would fire many a younger man. "You're only as old as you think," he says. You can bet your last buck he won't retire soon. He's too young to give up waving his famous scorebard from the dugout.

Bridge.

Branch Rickey, president of the Dodgers, is a keen bridge player. The story is told of the time he was playing with Manager Leo Durocher. Rickey thought they were playing the Blackwood system so when Leo bid four no-trump he replied five clubs, indicating he held no aces. When Leo passed, Rickey fumed. Needless to say he was set.

One for the book.

Eddie Travis, of the Newport News, Va., Daily Press, nominates for the "reddest face of the year" the bat boy for the Roanoke Red Sox of the Piedmont league. "The Red Sox and Norfolk were hooked up in a rather hectic game," Eddie relates, "when Clayton Goad, Roanoke pitcher, struck out. The strikeout pitch hit the plate and the ball bounded toward the Roanoke dugout where the bat boy was an absorbed spectator. Automatically he fielded the ball on a perfect play and threw it to the Norfolk catcher who relayed it to first base before the Roanoke runner got there. The umpire called Goad out and the game was finished under protest. Credit the bat boy with an involuntary assist."

Odds and ends.

Marine Capt. Maurice "Clipper" Smith, former Villanova coach, may get the University of Maryland football coaching post—Montreal's Johnny Greco has drawn $384,533 in six main bouts at Madison Square Garden and figures to boost this by $50,000 when he meets Tony Janiro in a return set-to on Friday.

3-Game Series To Settle Crown This Week

Riverview Hotel's pennant-winning nine today loomed as a heavy favorite to take its second title of the season as the playoff series for the championship of the Wellsville Recreation Baseball league gets under way on the 13th st., field.

Drawings were scheduled to be made this morning for the River-

Wellsville League

(Final Standings)

	W.	L.	Pct.
Riverview Hotel	17	4	.810
Merchants	14	7	.667
Elks	14	7	.667
Eagles	10	11	.476
Fibers	9	12	.429
Sterling China	0	21	.000

views, Merchants and Elks, who finished in a deadlock for second place, and fourth-place Eagles.

Today's game will pit the drawer of No. 1 and No. 3, while Nos. 2 and 4 will tangle on Wednesday, with the winners of the two games cashing for the 1945 championship on Friday. Games will start at 6 p. m.

Riverview Hotel, which fashioned a winning chain of 12 straight wins during the season, finished 3½ games in front of the Merchants and Elks, while Eagles were four lengths behind the second spot when the season closed last Friday.

Fibers and Sterling China, the other two clubs of the loop, finished out of the money, the Sterlings failing to win a game in 21 starts. Fibers notched nine victories.

Week-End Sports In A Nutshell

Racing

NEW YORK—Crowd of 44,125 at Saratoga-at-Belmont meeting set world betting record of $45,035,465 on eight race card. Adonis, $53.50, won $34,350 Travers stakes by three lengths over Burning Dream.

Boston—First Fiddle, $3.60, annexed Suffolk Downs' $50,000 added Massachusetts stake for second year in row.

Chicago—Beaugay, $2.80, scored fifth straight triumph in $40,040 Princess Pat stakes at Washington park.

Camden, N. J.—Hasteville, $19.10, won $15,000 added Quaker City handicap at Garden State park.

Detroit—Meneither, 3 to 1, won $10,000 Frontier handicap at the Fair grounds.

Track

Nuernberg, Germany — Third army won European track and field championship with 88 points. Communications zone second with 152.

Golf

London—John Shoesmith, munitions worker, won London Star's $6,000 golf tourney by defeating E. W. Kenyon, 3 to 2 in 18-hole final.

Peoria, Ill.—Ed Furgol, Utica, N. Y., and Detroit, won Peoria open with 54-hole score of 208. Johnny Revolta, Evanston, Ill., second with 211.

Spring Lake, N. J.—Byron Nelson, Toledo, topped pros in 36-hole Spring Lake tourney with a 69-71—140.

Swimming

Akron—Michigan State college won men's national A.A.U. swimming championship with 26 points. Great Lakes naval training station second with 32.

Tennis

Rye, N. Y.—Billy Talbert, Wilmington, Del., defeated Francisco Segura, Ecquador, 4-6, 6-3, 6-2, 6-0, in finals of Eastern grass court tennis championships.

Ohio State League

First Game

Marion	200	010	100 0—4 12 0
Newark	000	300	010 1—5 9 0

Lewis and Moore; Brunner and Komer.

Second Game

Marion	000	003	4—7 10 2
Newark	000	000	0—0 5 1

Muhr and Moore; Hogue and Komer.

First Game

Middletown	101	200	0—4 10 1
Zanesville	010	020	0—3 5 0

Kmet and Magula; Condit and Murphy.

Second Game

Middletown	000	003	1—4 7 2
Zanesville	000	200	0—2 4 3

Lisiewski, Kmet and Magula; Davis and Murphy.

Enjoyable, Healthful Exercise When You Ride at . . .
EVERGREEN RIDING STABLES
Located at Hopple's Corners—1 Mile Past No. 9 School.
OPEN EVERY DAY
OWNED AND OPERATED BY RUDY HALPATE

Florists Picked To Retain Title Won 1st Time In '44

Golden Star To Face Irishtown In First Of Three-Game Set Tuesday; Winners To Meet For Championship

Nipping Golden Star's flag-defending Dairymen at the wire to annex their first City league pennant, the Riverview Florists have been tabbed as the team to beat for the loop championship, the title they won last year for the first time, as the "baby world series" swings into line today with the Florists taking on third-place Elks. The game is called for 6 p. m.

The runnerup Dairymen will hook up in the first of a three-game set with last-place Irishtown Tuesday at the same starting time. Florists and Elks will meet again on Wednesday and again on Friday if necessary, while Golden Star and the Irish will battle it out again on Thursday and again next Monday, if necessary.

Riverview and Golden Star have been picked as the teams to meet in the five-game playoff scheduled to get under way possibly on Friday, provided both sweep two straight.

Admission to all games during the playoffs will be 25 cents, League Treasurer Arch Smith announced. All games will be played at Patterson field.

The Florists, after taking their opening game of the current season, fell into a tailspin and were buried in third place for more than half the season. Manager Guy Digman finally got his club at full strength, and in one of the greatest "stretch drives" of league history, put a chain of seven straight wins together to vault into second place in the next to last week of the grind, finally shading Golden Star in a playoff contest for the flag last Friday.

With Ron Delaney, Pete Franczek and Bus Merriman ready for regular turns on the mound, the Florists are figured to have too much pitching strength for the Dairymen, who boast the league's leading twirler in Clark "Lefty" Huffman, now partly disabled with an injured ankle. Add Fred Smith to the Riverview staff and Skipper Digman has the strongest mound corps in the loop.

However, Elks and Irishtown may cause both the Florists and Dairymen trouble before the first leg of the series is complete. Jim Proctor of Elks is likely to whip the Florists once, maybe today, and Don Railing, Irishtown's ace, likely will stand the Dairymen on their heads in one of the three battles.

League officials announced that servicemen returning now can play with any of the four clubs, providing they were a member of any one of the four before being taken into the service. Clubs, however, must be under their full rosters before taking on one of the G. I's.

During 1944, 40,000 OPA price panel assistants made 4,800,000 calls upon merchants.

Red Sox Game Canceled

Sunday's game between the East Liverpool Red Sox and a Youngstown nine scheduled for East Palestine, was canceled by the Youngstown team when it couldn't make proper arrangements.

City League

(Final Standings)

	W.	L.	Pct
Riverview Florists	16	9	.640
Golden Star	15	10	.600
Elks	12	12	.500
Irishtown	6	18	.250

SCOREBOARD

National League

	W.	L.	Pct.	G.B.
Chicago	68	36	.654	...
St. Louis	63	44	.589	6½
Brooklyn	61	44	.581	7½
New York	57	50	.533	12½
Pittsburgh	55	53	.509	15
Boston	49	59	.454	21
Cincinnati	43	60	.417	24½
Philadelphia	28	78	.264	41

Yesterday's Results

Boston 7, Pittsburgh 6.
Pittsburgh 3, Boston 0.
New York 3, Cincinnati 2.
New York 6, Cincinnati 5.
Brooklyn 7, St. Louis 3.
St. Louis 3, Brooklyn 0.
Chicago 4, Philadelphia 3.
Chicago 12, Philadelphia 6.

Games Today—Pitching Selections

Pittsburgh at Boston — Sewell (11-7) vs. Andrews (6-12).
Cincinnati at New York (night)—Fox (4-7) vs. Feldman (9-10).
St. Louis vs. Philadelphia—Donnelly (6-9) vs. Seats (5-4).
Chicago vs. Philadelphia — Derringer (12-7) vs. Barrett (4-14).

American League

	W.	L.	Pct.	G.B.
Detroit	59	43	.578	...
Washington	57	45	.559	2
New York	52	47	.525	5½
Chicago	53	50	.515	6½
Cleveland	51	51	.500	8
Boston	51	53	.490	9
St. Louis	49	51	.490	9
Philadelphia	34	66	.340	24

Yesterday's Results

*Detroit 9, New York 6.
Detroit 8, New York 2.
Boston 7, Cleveland 1.
Cleveland 8, Boston 2.
Philadelphia 7, Chicago 0.
Chicago 5, Philadelphia 3.
Washington 9, St. Louis 5.
St. Louis 4, Washington 1.
*11 innings.

Games Today—Pitching Selections

New York at Detroit (2)—Bonham (4-9) and Dubiel (6-9) vs. Trout (10-11) and Benton (11-3).
Philadelphia at Chicago (night)—Newsom (6-15) vs. Caldwell (5-4).
Washington at St. Louis (2 twi-night)—Haefner (11-9) and Holborow (1-1) vs. Hollingsworth (6-6) and Jakucki (11-9).
Boston at Cleveland (night)—Johnson (0-1) or O'Neill (8-6) vs. Reynolds (12-11) or Smith (4-8).

Timken Coach Returns

CANTON, Aug. 13—Danny Risaliti, former assistant football and basketball coach at Canton Timken High school, has returned home after being honorably discharged from the army. A former Ohio university star quarterback, Risaliti was named to the little All-American in 1939.

Eat In Heat

TEXARKANA, Tex.—It is said that advertising pays big dividends. The following sign was placed outside a local restaurant: "The Place to Meet and Eat in Heat—20 Per Cent Crueller Inside."

FORD
MERCURY LINCOLN
YES—We have brand new—not rebuilt—engines—"Run in" and Dynamometer tested at factory—to fit any Ford car or truck—1932 to 1942.
YES—We have a good stock of Eaton Two-Speed axle parts to give quick service to you truck owners.
YES—Our general Ford parts stock is "getting better all the time".
YES—We are very "Service-Minded". We believe that good service sells cars and plenty of them in the "long run". Henry Ford proved that. We will always give the best service possible under prevailing conditions.
YES—We have new trucks in our stock ready for your job. Light ones and heavy ones. Let us help you get your priority.
YES—We expect to have new cars this Fall, but they will be so few and sales restrictions so high that it won't make much difference to Mr. Average man for a long time to come.
YES—We believe in our slogan and always remember that our customers' memory will last longer than the war.
Genuine Ford Parts—Wholesale and Retail
CARROLL MOTOR SALES
210 MARKET ST. PHONE 1223

Footnotes On Fighters

Military Bulletin Board

AFTER serving as an accountant in the national Red Cross office in Cairo, Egypt, for two years, **Philip K. Bergner**, son of Mr. and Mrs. Kurt Bergner of Bradshaw ave., finally met a serviceman from East Liverpool.

He wrote that **2nd Lt. Robert Finley**, son of Mr. and Mrs. Harlan Finley of West Fifth st., entered the office July 29, asking for information on how to contact Miss Kathryn Ogilvie, a former teacher in East Liverpool High school and now an instructor at the American university in Cairo.

Miss Ogilvie, Mr. Bergner and Lt. Finley then staged a reunion before the officer left several hours later for his new post in China.

Sgt. Donald Miller of Cleveland, former Wellsville resident and son of Frank Miller of Washington ave., Wellsville, received his discharge a week ago after three years' service in the ground crew of the air force. He served two years in England.

Pfc. Raymond E. Nelson, 1754 Chester ave., Wellsville, received an honorable discharge from the army Friday from the separation center at Indiantown Gap, Pa.

Miss Zelda Bailey, daughter of Mr. and Mrs. Emmett Bailey of Lawrenceville, has enlisted in the U. S. cadet nurses corps and will report Aug. 26 at the Ohio Valley General hospital school of nursing at Wheeling. Miss Bailey graduated last spring from Wells High school, Newell.

Two Wellsville sailors who were in the same graduating class of high school in 1943 met in Leyte recently and spent a few hours together. They were **Carpenter's Mate (3) John R. Smith**, son of Mrs. Herbert Smith, now of Oak Ridge, Tenn., and **Radioman (3) Gregg Arbaugh**, son of City Treasurer and Mrs. Raymond Arbaugh of Maple ave. The boys, who are now stationed in Manila, met another Wellsville sailor, and also a member of the 1943 class, **Earl Steffen**, son of Mr. and Mrs. A. E. Steffen of Broadway, and see each other quite often.

Two East Palestine soldiers have received discharges after arriving at separation centers following service overseas.

They are **Sgt. Loraine McGath**, 583 East Main st., discharged Saturday from the Indiantown Gap (Pa.) center, and **S/Sgt. Raymond I. Mollenkoff**, 158 East Martin st., who was released Friday from the Cap Atterbury (Ind.) center.

Pvt. Donald L. Thompson, 19, of East Liverpool was among 1,000 overseas veterans who arrived at the Miami (Fla.) army air field in one day after a trans-Atlantic flight from Europe. Pvt. Thompson is back from four months service in Italy.

S/Sgt. John Hill, 518 East Third st., and **S/Sgt. George Hargraves Jr.**, 853 Pennsylvania ave., are with the 99th "Checkerboard" division of the Third army in Germany. Both are in the same outfit, Co. I of the 393rd infantry regiment.

First/Sgt. Francis O. Mullen, husband of Mrs. Mary E. Mullen of Manor lane, is at the Normandy staging area in France awaiting return to the States under the redeployment program. He has the European theater ribbon with a bronze battle star for his six months overseas with the 20th armored division.

Promotions

J. M. Wells Jr., husband of Mrs. Betty Wells, and son of Mr. and Mrs. J. M. Wells of Newell Heights, to quartermaster third class on a supply ship in the South Pacific.

Virginia M. Burson, a WAC and daughter of Mr. and Mrs. H. R. Burson, 427 Jefferson st., Newell, to corporal technician at the Wakeman General hospital, Camp Atterbury, Ind. Her brother, **Donald Burson**, has been promoted to sergeant at the redeployment center in southern France. He had been serving with the combat engineers.

Furloughs

Pfc. Edwin B. Sisley Jr. has reported to Camp Atterbury, Ind., after a 30-day furlough with his wife, Mrs. Grace Sisley, and daughter, Elizabeth Ann, of Jefferson st., Newell, and his parents, Mr. and Mrs. Edwin Sisley of Moore st. He served 11 months in the European theater.

Lt. Helen Hadley, a nurse home from England, is spending a 30-day leave with her parents, Mr. and Mrs. George Grimm, of Highland ave., Wellsville. Lt. Hadley has been overseas a year and has signed up for Pacific duty.

Motor Machinist's Mate (3) Earl Morehead, home from 17 months in the South Pacific, is spending a 22-day leave with his parents, Mr. and Mrs. Dwight Morehead, of Maple ave., Wellsville. He will report Sept. 1 on a destroyer escort at San Francisco, after enjoying his first leave home in 21 months.

Seaman (2c) R. F. McCafferty of the anti-aircraft training center at Port Hueneme, Calif., and son of Mrs. Edna Hulme of Ravine st., is spending a 17-day leave at home. He will return Thursday.

S/Sgt. Roy DeLong is spending a 30-day furlough with his wife, Mrs. Grace DeLong, of Phoenix ave., and his mother, Mrs. Walter Torrence, of Glenmoor. Just back from the European theater, he saw 11 months' service as a ball-turret gunner on a B-17 with the Eighth air force. He holds the Purple Heart and Air medal with three Oak Leaf clusters. Sgt. DeLong was wounded in the forehead by a piece of flak while on a mission over enemy territory. He will report to Ft. Meade, Md.

Sgt. Paul Johnston of Ft. Lewis, Wash., is spending a 15-day furlough with his wife, Mrs. Eva Johnston, and children, on Virginia ave., and parents, Mr. and Mrs. G. R. Johnston, of Louisiana ave., Chester.

Pvt. Ralph Waite Jr., is spending a 12-day delay-en route to Ft. Meade, Md., with his wife, Mrs. Esther Waite, and daughter, Marilyn, of California ave., and parents, Mr. and Mrs. Ralph Waite, of Virginia ave., Chester.

First Lt. John F. Healey, 25, holder of the Bronze Star medal and the French Croix Guerre, is spending a 30-day leave with his mother, Mrs. Cora Healey, 215 Sixth st., Wellsville, after 26 months service with the Chemical Warfare service in Europe. He arrived in Miami, Fla., a week ago and got home Friday night. Orders for his next assignment will be relayed to him while he is home, he said. His father, Winfield Healey, resides in East Liverpool.

Nazi Errors Reviewed By U.S. Colonel

By HAL BOYLE
Associated Press Staff Writer

SAN FRANCISCO — What were the great German blunders of the war?

Crushing defeat robbed the Nazi armies of their glamour of greatness, but also destroyed the illusion that the Germans, trained all their lives in the arts of war, have any priority on military brains.

One American operations expert believes that the famous "Battle of the Belgian Bulge", hailed for days as a great German tactical victory, actually hastened the collapse of Nazi arms by six full months.

That was only one of at least a half dozen major tactical and strategic blunders committed by the Nazis in their long joy ride to national suicide.

"The biggest mistake the Germans made toward the end of the war was laying everything on the line when Von Rundstedt struck against our positions last Dec. 16," said Col. Russell "Red" Akers of Nelson county, Virginia, who played an integral role in the planning of the amphibious landings in North Africa, Sicily and Normandy.

"Von Rundstedt announced the 'Battle of the Bulge' as a gamble on which everything depended," he said.

"BUT he could have delayed the outcome of the war for six months by using his strategic reserve along the Roer river instead of frittering it away in Belgium. At that time we were trying to get three dams controlling flood waters on the Roer so we could prevent the Germans from blowing them up and washing us out when we crossed the river.

"Had they defended those dams longer they would have delayed us considerably. But they chose instead to launch a great counterattack, which they foolishly hoped could win the war, and they used up all their reserves."

"After the initial break-through itself," he said, "their next biggest mistake was in failing to drive harder through the Malmedy and Stavelot sector straight toward Liege, an American army center which was one of their chief goals."

That would have cut the Allied forces squarely in half at the Meuse river line and perhaps even forced a withdrawal of all American troops back beyond the Meuse to prevent possibility of another Nazi surge through France.

CAPTURED German army films of that period show the Panzer warriors cockily confident, puffing cigars as they massacred Belgian civilians and American troops or marched them back toward Germany.

But a few days later most of those same German tank men were dead or prisoners, killed or captured in the great grinding battles of Celles and Bastogne.

The long retreat back to the false shelter of the Siegfried line began. Then when the British and American armies launched their own great drive across the Roer—last obstacle before the Rhine—the Germans had no force left to stop them.

The once-mighty Nazi Sixth panzer army trundled off to try to stop the Russians in the east—and failed. A German blunder had cost so many men there were too few left to plug the gaps in the Nazi defense dikes ringing the broken Reich.

HOW CAN I ? ? ?

By ANNE ASHLEY

Q.: How can I keep clothing free from moths?

A.: The odor of branches of the arbor vitae is very pleasant and wholesome, and will keep the clothing that is to be packed away free of moths.

Q.: How can I prevent white silk from turning yellow?

A.: White silk should not be washed in water that is too hot, as it has a yellowing effect on it.

Q.: How can I avoid spattering of grease?

A.: The spattering of hot grease can be avoided many times by placing a little salt in the frying pan.

Q.: How can I test the healthful part of mushrooms?

A.: By stirring while cooking with a silver spoon. If there is any foreign substance in the mushrooms, the silver will turn.

The Timid Soul — By Webster

Modest Maidens — By Flowers

"Don't you remember—I taught you to swim LAST year?!"

Crosstown — By Roland Coe

"If she hollers for help, let me go in after her—but for gosh sakes keep an eye on me!"

Crossword Puzzle

ACROSS
1. Study
4. Demolished
9. Cribbage score
12. Wing
13. Aftersong
14. Biblical high priest
15. Term of address
16. Danger
17. Kind of lettuce
18. Asiatic peninsula
20. Coarse
22. Dry
24. English school
25. Lampoons
28. Attack
31. Entreaty
32. Suspicious: slang
34. Behold
35. Staff
36. Makes uniform
37. Faint
38. At home
39. Put forth
40. One of an ancient race
41. West Indian tree
43. Legislative bodies
45. Metal
47. California rockfish
48. Snapshooters
51. Apart
54. Manner
55. Masonic doorkeeper
57. Cover
58. Artificial language
59. Call forth
60. Preceding night
61. Masculine nickname
62. Restrain
63. Snug room

DOWN
1. Barrel
2. Medley
3. Told
4. Mend
5. Imitate
6. Rowan tree
7. Ancient Roman official
8. Common informers
9. Nuts
10. Biblical judge
11. Main point
19. Silkworm
21. Masculine nickname
23. Seek laboriously
25. Small twig
26. Singly
27. Prophets
29. Slur over
30. Large volumes
33. Come in
36. Shipped out of the country
37. Particularized and complete
39. Ireland
40. Furnishes a crew for
42. Hunter
44. Closer
46. Artless
48. Brother of Abel
49. Assistant
50. Long narrow opening
52. Plunge into water
53. Paradise
56. Piece out

O	F	F		S	H	E	A	R		P	A	T
P	O	I		E	E	R	I	E		A	L	E
E	R	N		A	W	A	S	H		R	E	D
S	T	E	E	N	S		L	E	A	S	E	S
		S	A	C		R	E	A	V	E		
A	U	S	T	E	R	E		R	E	E	L	S
T	R	E	E		A	M	O	S		S	O	P
T	E		R	E	C	O	V	E	R		T	O
A	D	D		M	A	D	E		O	T	T	O
R	O	U	S	E		E	R	O	S	I	O	N
		C	O	R	A	L		P	E	T		
O	U	T	W	I	T		M	I	S	T	E	D
A	N	I		T	O	R	A	N		E	V	E
S	I	L		U	N	I	T	E		R	O	N
T	O	E		S	E	A	T	S		S	E	T

Solution Of Saturday's Puzzle

GASOLINE ALLEY

JOE PALOOKA

BLONDIE

TERRY

POPEYE

DICK TRACY

THE GUMPS

SUPERMAN

Drink—Homogenized—Pasteurized—Grade-A
GOLDEN STAR MILK
PHONE 3200
For Regular Delivery

CONGRESS HEADS SPEED BACK FOR POSTWAR ACTION

Vacations Are Cut Short So Work May Be Rushed On Reconversion Bills

By The Associated Press.

WASHINGTON, Aug. 13 — Key congressional leaders cut short their vacation plans today and headed back to Washington as Japan's collapse underscored the urgency for prompt action on reconversion legislation.

Their job is to whip into shape for full congressional consideration next month legislation dealing with full employment, increased financial aid to the jobless, reorganization of the governmental structure, revamping of the surplus property disposal program and the fate of numerous war-born home front agencies.

These subjects were on the "must" program outlined by Senate Democratic Leader Barkley of Kentucky as he left the White House Saturday after a conference with President Truman at which it was decided to call congress back into session on or about Sept. 4. Measures covering most of these pressing issues already have been introduced.

Planned Return In October

The lawmakers barely have started what they had hoped would be their longest wartime vacation. It began for the house late last month and for the senate early this month and originally was scheduled to end for both branches Oct. 8.

Whether congress actually will be recalled Sept. 4 will depend on the speed with which committees having jurisdiction over the "must" measures can develop some tangible legislation.

Some legislators don't believe there will be anything ready for a final vote before late September since most of the subjects to be considered are of such a controversial nature as to preclude speedy committee action.

There is some doubt, too, whether full attendance can be obtained, especially in the house, before the latter part of September. Many house members are in Europe and others are planning to leave this month on investigatory missions.

Jobless Benefits Face Action

Nevertheless, the half-dozen senate and house committees whose jobs will be to get a program ready are expected to be in full swing next week. Their chairmen have been urged to recall members at once and start working.

First consideration will be given to White House-backed legislation providing a maximum of $25 weekly unemployment compensation for 26 weeks in every state, with the federal government supplementing state funds.

Many states now provide much smaller sums and can't boost the amount without government help. Eligibility for payments probably will be broadened to take care of workers not now entitled to aid.

The need for the unemployment legislation stems from the general expectation that millions of workers will be out of jobs, temporarily at least, as industry switches over from war to peace production. Its details must be blueprinted by the house ways and means and the senate finance committees.

Legislation labeled "full employment" by its sponsors will be handled by the senate banking and the house expenditures committees. It is designed to get everyone to work once the war-to-peace transition is completed by linking labor, management and government in a program to provide as many as 60,000,000 jobs.

Ideas on how full employment may be accomplished are numerous on Capitol Hill. The clash of thought on the subject may make this one of the knottiest of the reconversion problems.

Little difficulty is expected for the surplus property proposal, which would place authority over the vast war-built surpluses in the hands of one man instead of the three-man board that now exercises control. The senate military and the house expenditures committees have jurisdiction over this legislation.

Reorganization of the executive branch of government to permit consolidation or abolition of numerous agencies and bureaus, as proposed by President Truman, is a subject almost certain to touch off a spirited fight.

Legislation dealing with it has been introduced in the house. Objectors contend it would give the President too much authority. The preliminary fate of the proposal rests with the house expenditures and the senate judiciary committees.

Many war-created agencies are expected to fall by the wayside after legislation to clarify their status is shaped up by the judiciary committees of the two branches.

The authority of most of them stems from the first and second war powers acts. Many of them will cease to exist six months after the war's end. Some are slated for extinction sooner.

If these problems aren't enough to keep the returning legislators busy and scrappy through the winter's snows, there are plenty of others on the shelf awaiting consideration sooner or later.

Among them are regulation of the atomic bomb, proposals for a bonus for servicemen, demands for tax relief, bills to curb strikes and regulate labor unions, peacetime universal military training, a decision on when to end the induction of men for military service and rehabilitation of veterans.

RAISING HAWAII MARS FROM BAY. Crashed and sunk in Chesapeake bay, near Baltimore, Md., while on a test run, the 72-ton flying boat Hawaii Mars is shown being lifted from the water. The tail, fuselage and part of the wing can be seen emerging. One member of the 10-man civilian crew, R. S. Noble, a flight test engineer, was injured.

Cooked A Fine Dinner; Then Threw It To Dog

One lady recently stated that she used to throw her own dinner to the dog most of the time. It made her sick just to look at anything to eat. She was swollen with gas, full of bloat, had headaches, felt worn out and was badly constipated. Finally she got ERB-HELP and says she now eats everything in sight and digests it perfectly. Bowels are regular and normal. She is enjoying life once more and feels like "some other woman" since taking this New Compound.

ERB-HELP contains 12 Great Herbs; they cleanse bowels, clear liver and kidneys. Miserable people soon feel different all over. So don't go on suffering! Get ERB-HELP. Sold by all drug stores here in East Liverpool.—Adv.

Attention, Mr. G.I.!

SOME FACTS YOU SHOULD KNOW:

Who backed you up by BUYING BONDS while you were at the Front fighting to preserve our Liberty and our Homes?

The POTTERS SAVINGS & LOAN COMPANY

Washington & Broadway

East Liverpool, Ohio

HAS BOUGHT AND STILL OWNS

$3,131,000 BONDS

We are as willing and anxious to make YOU a G.I. LOAN, now that you are home.

OFFICERS

John J. Purinton, Pres.

C. W. Hendershot, Vice-Pres.

Alwyn C. Purinton, Secy.

Jos. M. Blazer, Treas.

Ph. M. W. E. Dunlap, Jr. Atty.

DIRECTORS

Major Richard V. Beatty — J. Bennett Porter

Jos. M. Blazer — John J. Purinton

Thos. H. Fisher — Richard B. Smith

Robert Guyton — Dale D. Thompson

Chas. W. Hendershot

JAPANESE ACTED IN TIME TO STOP GREAT AIR BLOW

B-29's Planned To Do In 5 Weeks What Had Taken 5 Months Earlier

By VERN HAUGLAND
Associated Press Staff Writer

GUAM, Aug. 13—The Japanese surrender offer came just in time to avert the most terrible aerial pounding ever conceived.

Super-Forts, which devastated 50 Japanese cities within five months—one month of which was devoted principally to strikes at Kyushu island in support of the Okinawa invasion—were increasing their force so rapidly they soon would be able to accomplish the same amount of destruction in a five-week period.

At the current rate of expansion, the U. S. strategic air force by September would have been three times greater than the combined Eighth and 115th air forces which helped subdue Germany. And it still wouldn't have reached full expansion until January.

The USSTAF virtually had accomplished its aim of becoming an all-weather air force. Super-Fortress operations were far ahead of schedule when the Japanese said they wanted to quit.

The atomic bomb was a terrific jolt to the Nipponese, as would be any explosive which could be flown 1,500 miles to wipe out a city the size of Indianapolis.

But the Japanese knew they were licked before an atomic bomb fell.

In fact, they possibly could have been defeated without using any more bombs of any kind—by spraying their rice paddies with fuel oil and removing their principal remaining source of food.

U.S. Troops Released On Points Will Not Be Called Back By Army

By The Associated Press.

WASHINGTON, Aug. 13 — The war department said Sunday that soldiers discharged under the point system will not be called for further service unless they volunteer.

Outlining its policy on re-induction, the department also said:

1.—Officers released under honorable conditions will be placed on inactive status, subject to recall if their services are needed. In that status, they are not liable to induction under selective service.

2.—Officers and enlisted men discharged under other than honorable conditions are separated completely from military service and placed under jurisdiction of selective service. They are eligible for induction, however, only if the war department grants a waiver of the other than honorable discharge.

These waivers, the department said, are based on review of the individual's records, including the reason for discharge, previous military service and potential future use to the army.

3.—Enlisted men who are discharged for physical disability, dependency or for the national interest may be re-inducted if the conditions under which they were released change subsequently. However, selective service boards take into consideration the length of prior military service.

FORMER AID OF HESS, HITLER GUARD SEIZED

By The Associated Press.

LONDON, Aug. 13. — The Hamburg radio said Sunday that Dr. Kurt Trauer, described as a personal adviser to Rudolf Hess and director of a biological hospital in Munich, has surrendered to Allied authorities.

The broadcast, heard by the Associated Press, also said that Victor Senf, a member of Hitler's SS bodyguard, has been arrested in the Austrian Alps by a police patrol. Senf, the report added, had been in hiding seven weeks and had attempted to obliterate SS tattoo marks with acid.

Catches 5 Children In Fire

LIVERPOOL, England, Aug. 13—Trapped by flames in her burning home, Mrs. Susan Hampson leaped from a window to a backyard wall, then safely caught each of her five children, ranging in age from 5 to 11 years, as they jumped after her.

In 1881 a traveler coming down the Missouri river reported that his boat was tied up three days while thousands of buffalo crossed the river.

PHONE 1045

We urge you to have your coal order in our office as fast as you can—to give us plenty of time to order what we need—get our delivery and then speed yours.

★ Chester and Newell Orders Solicited

The Milliron Co.

Radio Time Table

All times given are Eastern War Time. Erroneous listings, if any, are due to last-minute changes made by stations and networks after time of publication.

NBC	AMERICAN	COLUMBIA	MUTUAL
WEAF 660	WJZ 770	WABC 880	WOR 710
KDKA 1020	WCAE 1250	WJAS 1320	
WTAM 1100	WWVA 1170	WJR 760	KQV 1410
	WFMJ 1450	WKBN 570	WHBC 1480
MONDAY—Night			
5:00 Girl Marries	Terry, Pirates	Service	Here's Howe
5:15 Portia	Dick Tracy	Service	Superman
5:30 Plain Bill	Jack Armstrong	Tavern	Mystery
5:45 Front Page	Singing Lady	Serenade	Tom Mix
6:00 News	Music	Bob Prince	Newsreel
6:15 Two In Love	Easy Aces	Beckley Smith	Newsreel
6:30 Trio, Jeannie	Serenade	Don Gardner	Pie Traynor
6:45 Lowell Thomas	Music	World Today	Music
7:00 Supper Club	News	M'Nutt, Altm'r	Fulton Lewis
7:15 World News	News	Hedda Hopper	Music
7:30 Music	Music	Bob Hawk	Drummond
7:45 Music	Music	Bob Hawk	Drummond
8:00 C. M. H.	Pick & Pat	Vox Pop	Cecil Brown
8:15 C. M. H.	Tomorrow	Vox Pop	Can Be Told
8:30 Symphony	Your Navy	Mary Xmas	Father Brown
8:45 Symphony	Your Navy	Mary Xmas	Father Brown
9:00 Fritz Kreisler	T. B. A.	Beulah Show	Heatter News
9:15 Fritz Kreisler	T. B. A.	Beulah Show	Real Stories
9:30 Rise Stevens	Clyde Lucas	Story of Sea	Spotlight Band
9:45 Rise Stevens	Clyde Lucas	Story of Sea	Spotlight Band
10:00 Contented	Tokyo Calling	Screen Guild	Dave Elman
10:15 Contented	Tokyo Calling	Screen Guild	Dave Elman
10:30 Dr. I. Q.	Reunion	Salute	Better Half
10:45 Dr. I. Q.	Reunion	Hasten Day	Better Half
11:00 News	News	News	News
11:15 Sports	Music	Don Reed	Dance Orch.
11:30 High Hat Club	Music	W. Herman	Music
11:45 News	Music	W. Herman	Music
TUESDAY—Daylight			
7:00 Music	Music	.....	Music
7:30 Musical Clock	News	Serenade	News
8:00 News	News	World Today	News
8:30 News	Club Car	Rev. Cox	Music
9:00 Janet Ross	Breakfast Club	News	News
9:30 Editor's D'ght'r	Breakfast Club	Art Godfrey	Bing Sings
10:00 News	True Story	Valiant Lady	Gladstone
10:30 Road of Life	Hymns	Evel'n Winter	Musical Fun
11:00 Fred Waring	Breakfast	Honeym'n Hill	Arthur Gaeth
11:30 Barry Cameron	News	Woman's Life	Take It Easy
12:00 News	Glamour Manor	Kate Smith	News
12:30 Bill	Joe Reichman	News	Music
1:00 News	News	Beautiful Life	News
1:30 Home Forum	Polly	News	Paula Stone
2:00 Guiding Light	News	Two On Clue	Les Smith
2:30 Women White	Tune Factory	Perry Mason	Queen
3:00 Woman of U. S.	News	Remember	News
3:30 Pepper Young	Tune Factory	Helen Trent	Boy, Girl
4:00 Backstage Wife	News	House Party	Songs
4:30 Lorenzo Jones	Tune Factory	Feature Story	Juke Box

COL. ROOSEVELT ON INACTIVE LIST

Released By Marines After Five Years Of Service

By The Associated Press.

SAN DIEGO, Calif., Aug. 13.—Col. James Roosevelt, who survived enemy fire on Japanese-held islands of the Pacific, on battlefields of the Middle East and on Crete, has accepted his release to an inactive status after nearly five years of intensive duty, the marine corps announced Sunday.

The 38-year-old officer, eldest son of the late president, has been notified of the decision of a medical survey board which disclosed that a recurring stomach disorder had been aggravated by fatigue resulting from service in various combat theaters.

Reporting for active duty in November, 1940, C. Roosevelt went to Egypt as an official observer and later was on the island of Crete and then moved into Iraq.

He was recalled from the Middle East to become executive officer to Col. Evans F. Carlson, leader of the famed marine raiders. For his part with the raiders on Makin, Col. Roosevelt received the Navy Cross.

His next action was with the Seventh amphibious forces at Kiska in the Aleutians.

He assisted army units preparing to strike the Gilberts and then helped ready assault groups which were to strike Okinawa. After participating in the invasion of Okinawa, he was transferred to the Philippines.

In his Beverly Hills (Calif.) home where he is spending his leave, Col. Roosevelt said he is going to have a complete rest. He was noncommittal on his future plans.

'HOLIDAY', WITH PAY, GIVEN WEIR WORKERS

By The Associated Press.

WEIRTON, Aug. 13 — Approximately 12,000 employees of the Weirton Steel Co. at Weirton and Steubenville will celebrate final victory over Japan with a day's holiday with pay, it was announced Saturday by Larry Lafferty, president of the Weirton Independent Union.

Mr. Lafferty said a union request for a day of "rejoicing and thanksgiving" has been granted by Weirton President Thomas E. Millsop.

NURSES' AIDE CORPS LEADERS ARE PICKED

Mrs. Margaret Thompson is the new captain of the Nurses' Aide corps of the local Red Cross chapter, succeeding Mrs. Marion Thompson. Lieutenants of the various classes are: Mrs. Ardyth Campbell, first class; Mrs. Daisy Richmond, second class; Miss Helen Porter, third class; Mrs. Mary Kind, fourth class; Mrs. Georgia Croft, fifth class, and Mrs. Agnes Caplan, seventh class. The sixth class will elect its lieutenant later.

SHOP FOR YOUR

WINES

—AT—

RUBEN'S

246 WEST FOURTH ST.

PHONE 1343

20% WINE

Of All Kinds

99c Fifth

DEAD NORMANDY HERO GIVEN HIGHEST HONOR

By The Associated Press.

WASHINGTON, Aug. 13—Award of the Congressional Medal of Honor posthumously to a young army lieutenant who, critically wounded, deliberately exposed himself to enemy fire so that his troops could advance, was announced tday.

He was 2nd Lt. John E. Butts, 24, of Buffalo, N. Y., killed by a machine gun burst as he painfully dragged himself toward the German lines near Flottemanville Hague in Normandy, France, June 23, 1944.

Earlier, on June 14 and 16, he had been wounded twice while leading his platoon near Orglandes, Normandy, and in crossing the Douve river.

LEGAL NOTICES

LEGAL NOTICE

Oliver C. Densmore No. 35023680, 345 Bomber Sqn. 98 Bomb Gp. A.P.O. 520, % Postmaster, New York, New York; last local address % Mrs. Anna Densmore, Fifth Street, Chester, West Virginia, will take notice that on the 6th day of June, 1945, Pearl M. Densmore filed her petition in the Court of Common Pleas, Columbiana County, Ohio, in Case No. 33441 asking for a divorce from said Oliver C. Densmore on the grounds of extreme cruelty, and that said case will be for hearing on the 25th day of August, 1945, or as soon thereafter as the court can hear the same.

PEARL M. DENSMORE, Plaintiff.

WALTER B. HILL, Attorney.

E. L. Review, July 16, 23, 30, Aug. 6, 13, 20, 1945.

LEGAL NOTICE

Rogers O. Kenner, who is now in the armed forces and whose address is Pfc. Rogers O. Kenner, Serial No. 35929272, 3100st Salvage Repair Co., APO 18143, New York City, N. Y., Care of Post Master New York City, N. Y., will take notice that his wife Willie Louise Kenner, minor, by Norman Moxley, her next friend, has filed her action against him in the Common Pleas Court of Columbiana County, Ohio, in case No. 33480.

The prayer of the petition is for divorce and all proper relief on the grounds of extreme cruelty, gross neglect of duty and willful absence for more than three years last past.

The said Rogers O. Kenner is required to answer said petition not later than six weeks from the 9th day of July, 1945, the date of the first publication of this notice or the relief prayed for may be granted.

WILLIE LOUISE KENNER.

JAS. E. DAVIS, Attorney for Plaintiff.

E. L. Review, July 9, 16, 23, 30; Aug. 6, 13, 1945.

LEGAL NOTICE

Wilma Barnes, whose last known place of residence is Carolina Avenue, Chester, West Virginia, will take notice that on the 16th day of July, 1945, Leroy Barnes filed his petition in the Court of Common Pleas, Columbiana County, Ohio, being Case No. 33532 praying for a divorce from the said Wilma Barnes on the ground of gross neglect of duty and that said cause will be for hearing on or after the 1st day of September, 1945.

LEROY BARNES, Plaintiff.

Walter B. Hill, Attorney.

E. L. Review, July 23, 30; Aug. 6, 13, 20, 27, 1945.

LEGAL NOTICE

STATE OF OHIO, COLUMBIANA COUNTY, ss:

Betty Newlin, residence unknown, will take notice, that Sherman Newlin has filed his petition against her for divorce, in Case Number 33446, of the Common Pleas Court of Columbiana County, Ohio and that said cause will be for hearing on and after the date following six full weeks from date of this, the first publication.

JAMES E. O'GRADY, Attorney for Plaintiff.

E. L. Review, July 23, 30; Aug. 6, 13, 20, 27, 1945.

LEGAL NOTICE
NOTICE FOR BIDS

Notice is hereby given that sealed bids will be received by the Director of Public Service and Safety of the City of East Liverpool, Ohio at the office of said Director in the City Hall until 12:00 o'clock noon Eastern war time, Tuesday, August 14, 1945, for the purchase of the following to-wit:

150 tons more or less Cast Iron Pipe and fittings.

All bids should be addressed to the Director of Public Service and Safety. Each bid shall be accompanied by a certified check in the sum of one hundred ($100.00) dollars on some solvent bank, payable to the City of East Liverpool to guarantee performance in case the bid is accepted. The right is reserved to reject any and all bids.

V. J. McGEEHAN, Director of Public Service and Safety.

E. L. Review, July 30; Aug. 6, Aug. 13, 1945.

REVIEW

Local Want Ad Rates

For Consecutive Insertions

	One Day	Three Days	Six Days
3 lines	$ .42	$ .90	$1.44
4 lines	.56	1.20	1.92
5 lines	.70	1.50	2.40

When cash accompanies order, deduct 15% from the above charge rates. Cash rates also apply when payment is made within seven (7) days after publication.

Count 5 five letter words to the line. Minimum space 3 lines.

CONTRACT RATE ON REQUEST

HOURS FOR PLACING WANT ADS. Want Ads may be canceled until 9:30 a. m. for that day's paper.

Want Ads for Monday paper can be placed from 8 a. m. to 9:30 a. m Monday.

ANNOUNCEMENTS

4 Monuments—Cemetery Lots

Marble Monuments and Markers. OHIO VALLEY MEMORIAL WORKS 1901 St. Clair. Phone 392

4-A Flowers

FLOWERS FOR ALL OCCASIONS
Weddings—Parties
Funerals
The John Keil Co.
208 E. 5th St. Ph. 670 or Wells. 73

5 Special Notices

Dressmaking
Phone 3209-W

WEAR A SMART-FORM And Have A Truly Smart-Form! 129 West Fifth. Ph. 1152

WE BUY ELDERBERRIES $1.00 PER BUSHEL

We will start buying Aug. 15. Bushel must be 38 lbs. including basket.

PENNZOIL SERVICE or STRATTON TAVERN. Route 7. Ph. Toronto 494-J1.

NEXT to new shoes—shoes repaired by Goodyear Welt system are the best! Square Deal Service, 14th & Commerce, Wells.

WILL wheel coal from curb to cellar. Rates reasonable, 75c a ton. Phone 3213-W or 3802-J.

ELDERBERRIES

I want 25,000 bushels on short stems this year.

Don't Shell Them

Bushels must weigh 35 lbs. or more. Will start buying

Wednesday, Aug. 15
Same Place In Wells.

Elderberry Bill & Son
2304 Buckeye Ave.
Ph. Wells. 428

BETTY ANN NURSING HOME
Aged— Convalescent— Semi-Invalid
PHONE WELLS. 39

NUBONE corsetry. Good health, comfort, charm made possible by the Woven Wire Stay. Ph. 3618-J.

PICTURE FRAMING
GEO. C. SMITH & SON
413 MARKET. PHONE 648-R

A SPENCER SUPPORT
Individually designed for abdomen, back and breast. Will improve your health and posture. Mrs. Beaver. Ph. Wells. 75 after 4 p. m.

Do It Now

One day service on radios, intercoms and electric appliances.
OTIS HOLLAND Phone 4162
166 Ravine St. Afternoon & Eve.

6 Lost and Found

PERSON who found zipper bag containing several valuable articles, please return to Walter Allen's barber shop. Reward.

LOST—Sat. Man's white gold Elgin wrist watch. Lost between Newell and E. Liverpool. Reward. Phone 2207-W.

LOST—Leather billfold with social security card, CIO card and other valuable papers. Mary Webber, Price St. Ph. 4655-R.

LOST — Eskimo Spitz dog. Male. Named "Pal". Last seen on Mulberry st., E.E., Thursday night. Anyone having information. Ph. 4091-J.

LOST OR STRAYED—Red Cocker spaniel in vicinity of Elkton, 4 days ago. Serviceman's pet. Write M. Andrews, R. D. 3, Lisbon, Ohio. Reward.

LOST—Man's billfold vicinity of Mulberry St. and Dewey Ave. with A and T gas stamps and other valuable papers. Reward. Ph. 3530-W.

LOST—Pair of reading glasses in Warren, Ohio case. Please leave at Lambing's store.

FOUND—Black, white and tan male fox hound. William E. Peterson, Kountz Ave., Wells. 834.

LOST—Black female cocker spaniel. About 2 years old. Finder please call 217. Reward.

7 Where To Go

All Alleys Open
Every Night Except Sunday
6 P. M. to 12 P. M.
DEL RAY RECREATION
421 Walnut St. Phone 9158

Round—Square Dancing
Brown's Hall, Laughlin Corners
Hookstown, Tuesday Night

EMPLOYMENT

8 Male Help Wanted

Automobile Mechanic

Must be A-1 all around man familiar with Chrysler built cars.
U.S.E.S. Referral Required
APPLY IN PERSON
Douglass Motor
312 W. FOURTH

WANTED—Mould runner on 7 and 8 inch job, coupe nappies at Plant No. 8. Ph. John G. Hill, 3393-M or 3054.

Are You Interested In A Job That Will Continue After The War?

Essential Industry.
Vacation with pay.
Insurance privileges.
Good take home pay.

We want men for steady work and permanent jobs.
See W. P. Erlitz, Supt.

T. K. Roofing Mfg. Co.
Chester, W. Va.
Located back of Harker Pottery
U.S.E.S. Referral Required

EMPLOYMENT

8 Male Help Wanted

WANTED
Odd Men
Porcelain Pressers
APPLY
Metsch Refractories Co.
3rd St., Newell. Ph. 3067
U.S.E.S. REFFERAL REQUIRED

Wanted—KILN PLACERS and KNOB PRESSERS. Steady work. APPLY RIVERSIDE KNOB WORKS.

LEARN TO GRIND STEEL
We Teach You

Hourly Rate
And Bonus
Steady Work

APPLY
United States Employment Service
OR
CRUCIBLE STEEL COMPANY OF AMERICA
MIDLAND, PA.

Men Wanted, U.S.E.S. Referral Required
Potters Supply Co.

WANTED — CHINA DECORATOR, GOLD AND COLOR LINING. Steady work. Good wages. E. J. GRIMM, INC. 356 GLENWOOD AVE. EAST ORANGE, N. J. Phone Orange 5-2842 from 9 to 5 p. m. or Orange 5-9329 evenings. Reverse charges. U.S.E.S. referral required.

WANTED
Jiggerman and Crew
FOR SPECIALTY JOB
SEE—DICK HALL
Edwin M. Knowles China Co.
Newell, W. Va. Ph. 3100
U.S.E.S. Referral Required

EXPERIENCED handle finishers wanted at Shop No. 5. U.S.E.S. referral required. Call 3157 or 4757 before 6 p. m. Ask for Mr. Newlen.

WANTED
Store Keeper

For old established plant. Must be able to qualify to take complete charge of standard and special parts, also supervise all employees in department.

Good future for man who can qualify and make good.

REPLY BOX S-7 % REVIEW
U.S.E.S. Referral Required

9 Female Help Wanted

Experienced Stenographer
WANTED
CAPABLE OF DOING SOME BOOK WORK
WRITE BOX Y-3 % REVIEW

WANTED: Experienced Waitress. No Sunday or Holiday work. Apply at Dixie Diner, 6th & Walnut Sts.

Saleslady
Seamstress
For Ready To Wear Store
Steady Position
MOSKIN'S 419 MARKET

Saleslady
FOR
LADIES READY TO WEAR
Experience Not Necessary
Steady Position
Moskin's
419 Market St.

MAIDS WANTED
WOMEN OVER 30
APPLY IN PERSON
TRAVELERS HOTEL

GIRL or woman wanted to keep house. Stay nights. Small family in business. Union wages. Call 4828 between 2-4:30 p. m.

Comptometer Operator
PERMANENT POSITION
Write stating experience, reference and salary desired.
EMPLOYMENT DEPARTMENT
Crucible Steel Co. Of America
Midland, Pa.

GIRL or middle aged woman for housework. Experienced only. Steady position. Wells. 665.

EXPERIENCED PRACTICAL NURSE FOR STEADY POSITION
WELLS. 665

WANTED—Woman for house work. Two adults.
Phone 3512-M

EXTRA MONEY MADE NOW SELLING CHRISTMAS CARDS
Smartest designs—delightful cards bring you easy quick cash. Friends, relatives, neighbors buy on sight. Fine "Prize" 21-Christmas Card $1 Box gets big orders fast—pays up to 100% profit. Other Assortments —Gift Wraps, Everydays.
CHILTON GREETINGS CO.
147 Essex, Dept. 648, Boston, Mass.

WANTED — Experienced, union waitress for day work. Inquire in person. Washington restaurant.

WANTED—Fountain girl also girl for kitchen work Must be steady. Phone 9081.

10 Male & Female Help Wanted

GIRLS WANTED FOR
Decorating Shop
THREE MEN FOR
Kiln Placing
Experience Not Necessary
Pioneer Pottery
Starkey Lane—Near Brewery
Between 8th and 9th

WANTED BY
The Patterson Foundry and Machine Company

3 Women For Steel Ball Sorters.
4 Men For Light Grinding
6 Common Laborers

APPLY
J. T. Smith
Personnel Director
Must Comply With WMC

Journeyman and Draftsman
WANTED
Experienced in building construction. This position offers definite post-war possibilities with an engineering firm.
U.S.E.S. Referral Required
WRITE BOX Y-2 % REVIEW

EMPLOYMENT

10 Male & Female Help Wanted

WANTED
Experienced Key Punch Operators
For Tabulating Machine
Crucible Steel Co. Of America
Midland, Pa.

WANTED
Experienced Male or Female Stenographer
Must be capable of handling rapid dictation, accurate filing and records. Steady employment. Good salary. Write Box R-1 % Review, giving age and experience.
Must Comply With WMC

15 Special Instructions

Help Win The War!
SERVE WITH SKILLS
Ohio Valley Business College

BUSINESS SERVICE

17 Insurance

Insurance Will Not Protect You
Against the possibility of an accident, but it can protect you against the possibility of loss!
LEE C. COOPER
INSURE NOW
INSURANCE. PHONE 501

FOR FIRE INSURANCE SEE
W. V. Blake Agency
607 Dresden Ave. Ph. 692

19 Beauty Shops

Betty's Beauty Shop
909 Main St. Wellsville. Ph. 157

Rawlings & Circle Beauty
633 St. Clair Ph. 328

Vogue Beauty Shop
Julie Forzano Eleanor Doak
117½ E. 6th. Phone 3830

Ferne & Stella Salon
CLOSED UNTIL SEPT. 4
Phone 454. 508½ Market St.

Jule Laneve Shop
206 Little Bldg. Phone 43

20 General Repair

ALARM CLOCK REPAIR
All Makes — Done Reasonable
Roush, 969 Ohio Ave. After 4 P. M.

Bonded Locksmith
KENNEDY KEY and REPAIR SHOP
310 Jefferson St. Res. Ph. 3681-J

GUARANTEED PARTS—Service for all makes of refrigerators, radios, sweepers, washers and irons.
HANDY RADIO SERVICE
117 W. 6th St. Phone 931

WANTED—Tin work, roof repair, carpenter work. John Manville shingles. Phone 4941.

REPAIRING of everything electrical, Lou Williams and Son. Electricians. Ph. 156.

Floor Sanding
Old or new floors. On estimate or by the hour.
H. F. WOTRING. PHONE 1596-R

Furniture Upholstering
Free Estimates. Antiques Recovered
Larry Reed, Glenmoor. Ph. 4072-W

WE sharpen lawn mowers on latest factory equipment. Also shears, knives, scissors, mower cutting bars. No pickup or delivery.
HANDY RADIO SERVICE
117 W. 6th St. Phone 931

ROOFS to paint. Chimneys to point up and repair.
Phone 1309-J2 or 1419-J

"Radio and Electronics"
Home and Auto Radio Service
We call for and deliver. For prompt and efficient service
Kapp & Kelly
PHONE 4720-J

Saw Filing
Leave saws at Smith Hardware or call H. F. Worting. Ph. 1596-R.

Roofing, Spouting, Gutter Repair
Griffin & Zink
PHONE 4025

L & S Repair
PHONE 1859-J
WE SPECIALIZE IN MAYTAG AND REFRIGERATION REPAIR

Radio Repairing
HOME DELIVERY
RAY STEED
942 St. George St. Phone 1673-R

Riverside Construction
GENERAL CONTRACTORS
ROOFING—SIDING
SHEET METAL
NEW OR REPAIRED
ALL WORK GUARANTEED
Ph. 1309-J2

SERVICE on Easy washers and electric sweepers. Call 14 or 2030-W. D. M. OGILVIE & CO.

WELDING machine, lathe and shaper work. CHAMBERLAIN MACHINE WORKS. Green Ln. Ph. 92

Call Young's For
ROOFING, TIN AND FURNACE WORK
NEW OR OLD
Ph. 3950-M Ph. 1985-R

Sewing Machine Repairs
NATIONAL FURNITURE. PH. 2243

FOR GOOD PLASTERING AND QUICK SERVICE. CALL 4975. G.A. TROUP. 2001 Michigan Ave.

22 Cleaning—Pressing

Cleaning—Pressing—Dyeing
CONSOLIDATED CLEANING CO.
Corner of 5th and Broadway

Troy Cleaners
RESPONSIBLE DRY CLEANING
20% off—Cash and Carry
Open 6 A. M.—6 P. M. Week Days
Open Till 9 P. M. SATURDAY
Plant 139 Ravine St. Ph. 537

24 Painting—Paperhanging

Paper Hanging
Call Wells. 542-J after 4 p. m.

C. Pallis — Ph. 1154
Painting Contractor. All Kinds
EXPERT House and Interior Painting, Paperhanging. Ph. 928-J for estimates. E. C. ROCKENHAUSER

WALLPAPER REMOVING
SANDPAPERING WALLS
Ph. 1429-R. ERNEST E. FOSTER

J. E. Horger—Phone 4118
Experienced painter—Free estimate

Expert Paperhanging
"BARNES" Phone 1789-J

Mulligan & Williamson
Experienced painters serving the district for more than 25 years.
Phone 1057-R

25 Plumbing, Roofing, Heating

MANNING ROOF WORK
Repairs and builds roofs, gutters, spouting. Phone 1927-R

E. L. PLUMBING & HEATING CO. Standard and Kohler plumbing fixtures. General repair work. H. A. Poole, Mgr. Ph. 677, Dresden.

26 Moving, Storing, Expressing

Moving—General Hauling
Covered van for household movings. Small truck for light deliveries.
Call Gordon—Phone 217

NEED FOLDING MONEY? Use a Review For Sale ad to sell that spare heater or extra coat. Phone 45.

MERCHANDISE

28 Good Things To Eat

Save sugar by canning our own tree ripened peaches. Ready Aug. 15th on through peach season. Also, corn, cabbage, cucumbers, beans.
CARTER'S FARM MARKET
On Rt. 7. Ph. Rogers 3392

WHITE PEACHES. COWL FARM. Route 66. 7 miles below Newell. Ph. New Cumberland 2123. Bring own containers.

HEALD & SONS FARM MKT.
Celery and Produce
From Hartsville Black Land
Rt. 30. Near Columbiana Mem. Park

29 Miscellaneous For Sale

FOR SALE—3½ H.P. Sea King Outboard motor. Write Box 265, Irondale, Ohio.

HAND pump and 40 ft. pipe. Dining room table, victrola, old style, with 130 records.
Phone 1036-W

MOTHS can't eat clothing for 2 yrs. Rugs and furniture for 5 yrs. after one spraying Arab odorless mothproof.
SMITH & PHILLIPS

KEMTONE, all colors. $2.98 gallon, 98c quart.
WEIR WALLPAPER 411 Market

FOR SALE
LAWN HOSE
524 Broadway Wellsville, O.

Cast Iron Kitchen Sink
Phone 4686

ONE pit lift. Suitable for pit or hoist. A. B. Patsch Garage. Midland, Pa. Ph. 2221.

Small lathe. Suitable for home use or amateur work. A. B. PATSCH GARAGE, Midland, Pa. Ph. 2221.

SMALL plastic sail boat. Fully equipped with sail, center board, rudder and oars. See Geer, on houseboat at wharfboat or call 4073-M.

PROTECT clothing, rugs and upholstery 5 years with one spraying Pyro-Moth. Odorless, stainless, moth proofing and flame proofing. Dry cleaning does not remove it—it's double strength. Ogilvie's and Milligan Hdwe.

ONE 22 cal. repeating rifle with 4 power Weaver scope. Will sell scope separately. Call in daytime 4801, evenings 3488-M.

112 RATS KILLED — Schutte's Red Squill. Guaranteed harmless to poultry, humans. Milligan Hdwe. E.L.O.

FOR SALE
Electric Victrola. Electric water cooler. Typewriter. Baby bed. Wardrobe trunk. Briggs & Stratton motor. Maytag motor. Saxaphone. Lawnmower. Tennis racket. Bird cage. Hoover sweeper. Taylor Tot. Breakfast booth. Singer sewing machine. Banjo. Radios. 9x12 rugs. Gas range. Fishing outfit.
USED FURNITURE EXCHANGE
124 E. 4th St. 2nd door from Y.M.C.A.

Concrete Blocks
All Sizes
Sold At Yard Or Delivered
Milliron Co.
Phone 2045

ROOFING—Factory seconds, 50c a roll, up. Roll brick siding slightly imperfect, $2.50. 218 E. 2nd St.

30 Specials at the Stores

DERAYCO — All purpose varnish. $2.30 gal, 75c qt., 45c pint, and 30c half pint. SMITH HDWE. CO. St. Clair.

SHELLAC. Stove pipe enamel. Screen enamel.
Stein's Wallpaper & Paint. Dresden

Lamp Shades
Small and medium .... 39c and 49c
Metal gas flame toasters 35c
Enameled double boilers 49c
Pot cleaners 10c
Metal breadboxes $1.49
Metal waste baskets $1.00
McLain's
106 E. 4th St. Phone 37

Bumper Crop Garden Seeds
We have the best varieties—Those that have been tried out and proved best suited for this locality.
Trotter Hardware

WINDOW shades 15c, Heavy ironing board covers 69c, tea towels 29c. Shenton's Store, Newell.

100 DOZ. GLASS JARS
HALF GALLONS 90c PER DOZ.
J. L. Smith Grocery
323 East Second Ph. 9122

CRIBS and INTERSPRING WATERPROOF CRIB MATTRESSES.
Star Furniture Ph. 608

METAL MEDICINE CABINET
With Mirror, large size, $3.50
Resnick's 417 Market

Diamond Engagement Settings
WE MOUNT DIAMONDS
R. F. PRESCOTT 139 W. 6th St.

Utility Stools
A safe, handy kitchen stepladder stool that can't tip. Only $5.95.
Eppley's
Chester, W. Va. Phone 566

FLUORESCENT LIGHTS
For Home and Commercial Use
HAUEFELD RADIO
414 E. 5th St. Opposite Terminal

31 Household Goods

PRACTICALLY new old rose rug. Size 9x12. Moisture absorbing rug pad. Both for $100. Call 4059-J.

ONE twin-size bed, complete with spring. Two piece, red velour living room suite, all spring filled. One used buffet. Easy terms if desired.
SAYRE FURNITURE
126 E. 4th Next to Y.M.C.A. Ph. 4991

PHILCO radio, very fine. Rocking chair, fire screen, table, curio stand, davenport and matching chair, 2 heavy, made to order, screen doors. Ph. 243.

PORTABLE Electric Singer Sewing machine. Choice of several good reconditioned treadle models.
WALL'S UPHOLSTERY
996 Penna. Ave. Phone 580-J

BUFFET—Modern style oak with good plate glass mirror. A-1 condition. $15. PEOPLES FURNITURE & REPAIR SHOP. 430-432 Main St., Wellsville.

FEW pieces of antique furniture including table, stand, and bed.
Ph. 4059-J

USED two piece living room suite with blue velour cover. $17 down, balance on easy terms.
SMITH & PHILLIPS

CONSOLE radio. Mantle clock. Table lamp. Clothers plunger. Smoking stands. Money drawer. 3 chrome chairs and table set, leather upholstery. Coca Cola pop case. Chest of Drawers. Phone 2567.

FIVE rooms of furniture. Bedroom suite, studio couch, baby bed, barrel chair, gas stove, kitchen cabinet, electric refrigerator, desk. Other furniture and rugs. Oscar Folden. 1896 Anderson Blvd.

FOR SALE—Coal cook stove and gas range. Phone 2889-M, after 5 p. m.

PIANOS, $75 up. Victrolas, $39.50 up. Two used table top gas ranges. One oil range. A lot of upholstered bedroom chairs, $5 up.
NATIONAL FURNITURE
122 W. 6th St. Phone 2243

USED sofa bed in good condition. Striped covering. $14 down, balance easy terms.
SMITH & PHILLIPS

SEE M. F. STAATS for used furniture. It pays to look around. Corner Bradshaw & Ravine. Open 4:15 p. m. All day Sats.

ONE IN A MILLION uses The Review Want Ads have can be profitably employed by you right now! Phone 45.

MERCHANDISE

32 Wearing Apparel

WOMEN'S clothing—Dresses. Size 12 to 14, shoes size 5½ to 7½. Silver fox jacket, hats, pocketbooks. All in good condition. Call 3135-J after 4 p. m.

FOR SALE—New green suit, size 15. Camel hair coat, size 16. Black dress, size 16. Phone 1968.

34 Musical Instruments

FOR SALE—Silver, B Flat, Cornet and book.
Stein's Wallpaper & Paint Co.

PIANO TUNING
EARL MAXWELL. PHONE 1968

FOR SALE—2 violins and public address system. John Schlacta, 911 North 4th St., Toronto, Ohio.

HAVE YOUR
Band Instruments Repaired Now
HALL MUSIC STORE

35 Business-Office Equipment

TYPEWRITERS
AND ADDING MACHINES
Completely rebuilt — genuine parts used in all repairs—expert repairs on all makes.
Kennedy Office Supply Co.
106 W. 5th St. Phone 297

ELECTRIC walk-in refrigerator suitable for grocery or meat market. Inquire 124 E. 4th St.

36 Building—Modernization

HEATING—PLUMBING
FURNACE CLEANING—REFITTING
Free Estimate
B. J. Shaffer. Anderson Blvd. Ph. 3960-M.

COMBINATION STORM WINDOWS
FREE ESTIMATES
Laughlin Construction Services
Mulberry St., E. Liverpool. Ph. 806

Furnaces
Cast or Steel
TERMS
SCHELLS
215 Thompson. Phone 129

LUMBER FOR SALE — 5,000,000 board feet located Ohio and Ky. White, Yellow and Pondorosa pine. Some hardwoods. Kiln dried. Well seasoned. Will sell loaded in cars $80,000 or any part. Box Y-1 % Review.

Furnace Cleaning
Resetting and Repair
ALL MAKE FURNACES
FOR LIMITED TIME ONLY
Douglass Heating Co.
211 Market St. Phone 288

Lumber, sash, doors, roofing, lime plaster, cement, insulation, paints, glass and hardware.
Kerr Lumber Ph. 800

Notice—Free Inspection
Repairs for all furnaces. Complete line of new heating equipment. Nothing down, small monthly payments.
Smith Heating Service
Main St. Wellsville 432-J

LUMBER and Building Supplies still available for repairs.
THE POTTERS LUMBER CO.

Leone Heating Service
NEW FURNACES
No down payment-24 months to pay
CLEANING AND REPAIRING
All makes furnaces and boilers
TINNING AND ROOF WORK
951 Main St., Wells.
PH. WELLS. 59

See Anderson's
For insulated brick or asbestos siding, roofing and combination storm windows.
Anderson Realty & Construction Co.
420 Market St., E. Liverpool, Ph. 4861

37 Coal-Coke-Fuel Yards

Pittsburgh and Clinton Coal
Cinder—Driveway Slag
1707 Penna. Ave. Ph. 1887, 6-12 P. M.

Franklin Coal Co.
3rd and Broadway. Ph. 978

PARSON'S COAL CO.
Foot of Jackson St. Ph. 557 or 558

Bill Kind Coal Co.
216 Walnut St. Phone 525

QUALITY COAL
Disco—West Virginia Splint
And Pittsburgh Champion
Also, Asbestaline Roof Coating
We service all makes of stokers
ENTERPRISE COAL CO.
635 Walnut St. Ph. Day 99, Night 422

39 Wanted To Buy—Swap

WANTED—USED FURNITURE, BICYCLES, RADIOS, WASHERS AND SEWING MACHINES. PHONE 4054 9-1 P. M. 5-7 P. M.

WANTED to buy—A small pickup trailer in good condition. 17 inch wheels preferred. Ph. 3613-R.

WANTED—Old Cars, Scrap Iron
Auto Glass Installed
BERMAN AUTO WRECKING
329 Moore St. Phone 4725

WANTED TO BUY—Screen door, 32x84.
Phone Chester 2732-W

WANTED — Iron, rags, paper and metals. Highest cash prices paid.
SAM CAPLAN
8th and Jefferson. Phone 967

Spinet or Small Piano
Wanted. Phone 1812-W

Paper, Iron, Rags
DEZEN'S 222 Broadway. Ph. 1999

WANTED — ANY QUANTITY OF BURLAP SACKS. Will call for at home. Phone 2396.

Will pay cash for used furniture, washers, bicycles and radios.
Used Furniture Exchange
124 E. 4th St. Ph. 217

HIGHEST PRICES PAID for cars for wrecking purposes. WILLIAMS WRECKING. Ph. 53.

MONEY LOANED on watches, diamonds and all valuables.
HARVEY JEWELRY E. SIXTH

WANTED—Outboard motor, 5 to 10 horsepower.
Phone 4463

Sewing Machines
Will pay highest price for any make machine. We repair and supply parts for all makes.
PH. WELLSVILLE 412

MAC'S FURNITURE EXCHANGE
Wanted—Good Used Furniture
1225 Main St., Wellsville

NEED CASH?? Sell your jewelry to ANKROM'S at 511 Peach Alley for SPOT CASH.

FARM AND LIVESTOCK

41 Livestock For Sale

BEAUTIFUL, 7 year old, 5 gaited chestnut gelding. Complete saddle and bridle outfit. Man's boots, breeches and other riding equipment. Also 2 horse trailer. Call Mr. Brubaker, Main 58.

FOR SALE — Perfectly matched mares. 5 and 6 years old. Sound and good workers. Priced for sale. Ph. 1320-R13.

TWO ponies for sale. Or will trade for cattle.
Phone 3520-W

FOR SALE
TEAM OF LARGE HORSES
PHONE 1372-J1

41-A Farm Supplies—Equipment

HINMAN two unit milking machine for immediate delivery $285.50. 10 gal. milk cans $7.50 ea. 8 gal. $7.40 ea. 5 gal. (with bale) $5.50. SERVICE FEED & SUPPLY CO.

'41 Ford, Simplix Farm and Garden tractor.
Phone Wells. 450-R12

42 Feed Supplies

Big-F-Feeds
Chicks—Mash and Grains
Dairy—Hog—Rabbit and Poultry
Poultry Feeders
Fountains and Supplies
The Faulk Bros. Co.
EAST LIVERPOOL & CHESTER
Phone 347 — Chester 231

43 Dogs, Cats, Birds

FOR SALE—Tame red fox. Young female. Write Box 74, Chester, W. Va.

44 Poultry—Supplies

ORDER
YOUR FALL CHICKS NOW
Faith's Hatchery
R.F.D. No. 2 E. Liverpool, O.
Near Pearl China Pottery Co.
Route 30. Ph. 2345-J

Red Comb Hatcheries
Ph. Day 293 or Nite 926. Dresden

CHICKENS FOR SALE
MINERAL SPRINGS PARK
Rt. 2, Pughtown, W. Va.

45 Wanted Livestock

WANTED—DEAD OR ALIVE—
Horses—Cows—Mules
Removed Without Charge
Phone BEAVER FALLS 3346
or NEW BRIGHTON 1543
Reverse Phone Charges
Any Time, Day or Night
Quick and Dependable Service
Pittsburgh Melting Co.

46 Farm Auction

Livestock Sale Every Monday
John Morris, The Busy Auctioneer
Signal, Ohio. Ph. Rogers 2302

RENTALS

47 Sleeping Rooms

SLEEPING room next to bath. Inquire 109 W. 4th St.
Phone 3341-R

ONE large front sleeping room over City Market. Gentleman preferred.
Phone 4285

SLEEPING room near bus line. Nice location. Use of bath. Inq. 411 Monroe St.

Y.M.C.A. rooms are most convenient. $1.00 and $1.25 per night. Special weekly rates.

49 Housekeeping Rooms

TWO strictly modern furnished rooms, all conveniences private. Adults only. 152 Ravine St. Phone 1886-J between 7 a. m.—2 p. m.

THREE rooms newly decorated. Private bath, porch, Frigidaire. Adults only. 313 Broadway.

LARGE furnished room for adult. Reference required. 1159 Penna. Ave. Ph. 3530-M.

DE SYLVIAN — 1, 2, 3 room apartments. Will decorate to suit tenant. 319 E. 2nd. Ph. 989.

ONE large room for light housekeeping. Nicely furnished. Private entrance. Modern conveniences. Adults. Phone 1591-M.

50 Houses

FIVE rooms and bath for rent. Inq. 427 Grant St. after 3:30 p. m Adults only.

57 Wanted To Rent

WANTED to rent by Sept. 1st. Five or 6 room house. No children. Good references. Phone 1979.

WANTED—Modern furnished apartment or housekeeping rooms in desirable residential district by refined couple engaged in business. References exchanged. Call Kelsey. Ph. 251.

SIX room house wanted in good residential district. No small children. Must have 3 bedrooms. Call superintendent of schools, between 9 a. m.-5:30 p. m. Main 132.

WANTED—Two unfurnished rooms for light housekeeping.
Phone 2405-W

WANTED To Rent—4 or 5 room house in desirable location. Phone 85, Gas Company.

WANTED—Two or three unfurnished rooms or small house in Newell or East Liverpool by adult couple. Phone 4269.

REAL ESTATE—FOR SALE

58 City-Suburban Property

A Splendid 7-Room Home
Complete in every respect and in perfect condition. Hardwood floors. Woodwork finished in ivory and mahogany. Sun porch and finished attic. Stationary laundry tubs. Garage. Five minutes walk to Diamond. Priced far below reproduction cost. We invite your investigation.
C. W. Hendershot
REALTOR
Potters Sav. & Loan Bldg. Ph. 1370

EIGHT room house, finished attic. New kitchen units, new furnace, garage. Two lots—corner Smithfield and McKinnon. Make an offer and terms. Write Box 275 City.

Going West—Must Sell
Sacrifice—$6,000
Duplex, fully rented, and adjoining modernized home, owner occupied. Above realizes $110 monthly income. Sale price also includes established scrap iron business property with Howe scales. Said business ground may be used or leased for same, or as coal yard, car storage lot etc., for added income. Lot overall is 140x110. Business equipment and home furnishings to be sold. Inq. 222 Broadway, Dezens. No phone calls.

VACANT—8 acres, 5 room bungalow in Georgetown. Bath, furnace, gas, electricity outbuildings. 829 Cadmus St., E.L. or Ph. 852-J.

REAL ESTATE—FOR SALE

58 City-Suburban Property

Beechwood
Six rooms, modern. Two acres. Price $2800.
Six rooms modern. Three lots. Price $2500.

Sophia St.
Five rooms, bath. Nice lot. Price $2500.

Westfield
Four rooms, furnace, electric and 2 acres. Price $2200.

Wellsville
BROADWAY—6 rooms, bath. Price $1600.

Beaver St.
Five rooms, modern. Large lot. Price $3200.

St. Clair
Five rooms, bath. Nice lot. Price $2500.

Pleasant Hghts.
OAKWOOD AVE.—9 rooms and bath. Price $1400.
John W. Charlton
REALTOR. PH. 1933

A Home To Call Your Own
$2875 never bought as much value as we offer on this Oak Street property. Five room home with bath, city water, gas and electricity, nice basement. This property is vacant and you only need a third down payment.
ANN BELL
"THE HAPPY LOCATOR"
ROOM 8, I.O.O.F. BUILDING
PHONE 59

PENNA. AVE., E.E.
Double house, 6 rooms and bath each side. Furnace on one side. Nice lot. Price $4500. Also adjoining 3 room cottage with nice lot, $1500. A good investment property close to school. Must be sold to settle estate.

ETRURIA ST.
Well built six room home in fine condition. Bath, furnace, nice lot in desirable location.
RUS PEPIN
REAL ESTATE SERVICE
Licensed In Ohio and W. Va.
623 Minerva St. Ph. 3644-J Anytime

Leaving City
Six room brick home with two baths, furnace, three car brick garage. Located one block from the bus terminal.
Inquire 415 Elm St.

End Your Rent Troubles Here
$1600, Fairview St., West Side. Four room home with gas, city water, electricity and inside toilet. Here is a place to hang your hat and build up an equity for something better later on. A one-third down payment.
Theo Horner
"36 Years of Realty Service"
ROOM 8, I.O.O.F. BUILDING
PHONE 59

Five Room House. All on one floor. Water, gas, electric and furnace. Located in Chester, W. Va. Price $2400.
O. C. Reynolds
Real Estate Broker
415 Carolina Ave., Chester. Ph. 1966-R

Hancock Co. Properties
FOUR acres with 4 room house, new furnace, electricity and running water. One mile south of Chester on paved road. $2900.

21 ACRES with 7 room bungalow. Electricity. This would make an ideal chicken farm. Five miles south of Newell. $2000.

CONGO—Five room house with two lots, electricity, gas and water. House in good condition. $1800.

125 ACRE farm situated in Shepherd's Valley, 5 miles south of Chester. Known as the J. E. Allison Farm. Seven room house, bath, free gas, electricity and running water. 2 barns and numerous outbuildings. Known to be one of the most productive farms in Hancock County. Price $6250.

DON MILLS
REALTOR
Fire and Automobile Insurance
Aaron Bldg., Newell. Ph. 3196-RX

A Little Land And A Lot Of Living
A Country Estate, located at Hillcrest, a short distance from town. Almost eight acres of choice land with all kinds of fruit and grapes. The best of soil.
The mansion house consists of six rooms, with built-in bath, tile floor; all oak flooring; oil heating system; unusually nice basement with game room and fireplace; a splendid water system; gas and electricity. Attached two car garage. Chicken coop. And a little playhouse or servant's quarters.
The present owner is leaving and has instructed us to turn this property over quickly. The price will do it.
$7800
ANN BELL
"THE HAPPY LOCATOR"
ROOM 8, I.O.O.F. BUILDING
PHONE 59

St. George St.
Five room resident. Bath, furnace, Cement basement. Laundry. Garage, $3700. Shown by appointment.
J. J. Pugh
REALTOR
545 Mulberry St., E. E. Ph. 593

Buckeye Ave., Wellsville
Six room house with three sleeping rooms in a nice quiet location. Price $1600. Terms: $500 down.
Phineas J. Randolph
Realtor and Insurance Agent
885 Dresden Ave. Ph. 167 or 232

Immediate Possession
WEST NINTH ST.
Five rooms and bath. On bus line and near school. A nice moderate sized home at a fair price.
C. W. Hendershot
REALTOR
Potters Sav. & Loan Bldg. Ph. 1370

FOUR room house. Newly painted. 1½ lots. 803 John St. Priced for quick sale. Phone 3414-J.

REAL ESTATE—FOR SALE

58 City-Suburban Property

A Home That Merits Your Inspection
East End, good location—Six rooms with bath and furnace. A modern bungalow type of newer design. Price $5000, 20% down.
Theo Horner
"36 Years of Realty Service"
ROOM 8, I.O.O.F. BUILDING
PHONE 59

Penna. Ave., East End
Well built 7 room home. Bath, furnace, garage. Nice lot, 30x120. Desirable location. If interested, Ph. 1011-J after 10 a. m.

Wellsville Homes
BROADWAY—6 rooms, bath, furnace nice lot, 50x150. Splendid buy.
DANBURY AVE.—6 rooms. Close to bus stop. Furnace, shower, garage, $2500.
Quick possession on these houses
Charles Craig
REAL ESTATE and INSURANCE
108 E. 6th St. Phone 551-J

FOR SALE
Dwelling of five rooms, bath and furnace. Wells Avenue, Wellsville, Ohio. Immediate possession, $1,800.00

Brick apartment building on East Second Street, 39 rooms. A good investment. Price and other information on application.

Dwelling of five rooms on Wall Street, with bath, furnace, and glassed-in porch $3,800.00

SEE
Geo. H. Owen Co.
REALTORS and INSURANCE Agts.
514 Washington St. Phone 49

Newell, W. Va.
Corner Fifth and Jefferson
Double house with 4 rooms and bath each side. Eleven room house, bath, furnace and cement cellar. Good investment property. Both on same lot and offered for $9000.
RUS PEPIN
REAL ESTATE SERVICE
Licensed In Ohio and W. Va.
623 Minerva St. Ph. 3644-J Anytime

64 Lots

Pennsylvania Ave. (Hill Rd.)
50 ft. front, 110 ft. deep, $200
Union Sav. & Loan. Little Bldg.

TWO adjoining lost nicely located in Maplewood. Fine view and beautiful homesite. 132 ft. frontage, 170 ft. depth. Call 917-R after 5 p. m.

FISHER PARK LOTS 50x150 FT.
Phone 441-J
Wilson or Rus Pepin

65 Farms and Tracts

FOR SALE—50 acres, 7 room house, barn and other outbuildings. Well laid out. Good location. 4 miles from Chester on Route 2. Ed Allison's

80 Acre Farm $3000
20 acres of very fertile bottom land that will make three thousand bushels of corn this year. 35 acres of level ridge land all tractor farmed. All underlaid with coal. Coal open in two places. Can strip your own coal if you want to. Good barn, house under slate roof, plenty of water, hard road. Electric and telephone available. 2½ miles from town. Owner deceased and no one left to run it. This farm is priced cheap for a quick sale.
E. J. McKENZIE
Hammondsville, Ohio R. F. D. 1
Phone Salineville 3917

2½ acres. Small dwelling. Drilled well. Electric, gas. At intersection of Routes 7-30. Phone 4924-J.

66 Wanted Real Estate

WANTED TO BUY—5 or 6 room house with bath, furnace, and garage. Newell or Chester preferred. Ph. 4772.

LIST YOUR PROPERTY FOR SALE. We are daily receiving calls for residence property in all parts of our city. If you desire to sell your property, we would be pleased to list same. No charge is made unless property is sold. See
Geo. H. Owen Co.
REALTORS and INSURANCE AGTS.
514 Washington St. Phone 49

67 Financial—Investments

Strouse, Thomas & Whelan, Inc.
Stocks, Bonds, Passbooks
309 Little Bldg. Phone 756

68 Money To Loan

THE CITY LOAN
$10 to $1000
519 Washington St. Phone 605

F.H.A.
Property Improvement Loans
$5 Per $100 Per Year
First National Bank
Downstairs Office. Ph. 9141

WE'RE GLAD TO MAKE LOANS
—the use of bank funds to meet legitimate seasonable or other needs, stimulates business, and adds to community wealth. If a loan would serve you, we shall be glad to cooperate to any proper extent. We invite your inquiries.
THE POTTERS BANK AND TRUST CO.
East Liverpool Wellsville

AUTOMOBILES

70 Automobiles For Sale

Within O.P.A. Ceilings
1942 Super Deluxe Ford sedan with heater $1175
1941 Plymouth Special deluxe coupe. $975
1940 Plymouth deluxe sedan with radio and heater. $870
1937 La Salle sedan. Radio and heater. $695
1937 Plymouth deluxe 2-door. New motor, good tires $419
1935 Plymouth sedan $165
Arb's Motor Sales
944 Pena. Ave. Ph. 4810

1935 Oldsmobile trunk sedan... $365
1935 Plymouth coach $265. Within O.P.A. ceiling. Phone 2332-R.

1936 Ford, 2-door sedan. Radio. Heater. Very good tires. $200. Within OPA ceiling. Ph. 1438-R2.

AUTOMOBILES

70 Automobiles For Sale

1937 Packard Six, Coupe. Radio, heater. Good condition. $375. Within O.P.A. ceiling. Phone 53.

See This First
1940 WILLYS 4 door sedan with heater. Good tires. Price $680. Within O.P.A. ceiling.
Coleman Used Car Lot
1908 Clark Ave., Wells.
Ph. Wells. 570-M or 30

1937 Terraplane 2-door brougham with heater. Price $350. Less than OPA ceiling. Call Mr. Brubaker, Main 58.

Within O.P.A. Ceilings
1939 Chevrolet 4-door, radio and heater $726
1936 Chevrolet 2-door $225
1935 De Soto 4-door, radio and heater, new paint job $325
Deacon Auto Sales
930 Penna. Ave. Phone 4801

More Cars Wanted
Several Late Models To Sell or Trade
1942 Ford Tudor $1237
1941 Ford Six Tudor $1067
The prices of the above cars are within OPA ceiling
TURK MOTOR SALES
Our Used Cars Are Displayed In Our Sixth St. Showroom
6th and Walnut Phone 35

Back From Vacation
A Few Cars Left To Choose From
Deacon Auto Sales
930 Penna. Ave. Phone 4801

Buys At Wellsville
1941 Studebaker Champion, Radio and Heater $975
1941 Chevrolet Special Deluxe 2-door Sedan $1075
WITHIN O.P.A. CEILING
Wellsville Used Car Lot
1623 Commerce St.
Ph. Wells. 276 or 887

71 Trucks—Trailers

TON and one half 1934 Ford Truck. Good tires and motor. Also 10 roll Steven's corn husker. Ph. Chester 2814-R2.

1940 Dodge dump truck. Practically new motor. Fair tires, 5 speed transmission. Ph. Wells. 375.

Applications now being accepted for models K-3, K-5, K-6 and K-8 motor trucks.
Fife Motors Sales
243 W. 6th St. Phone 487

1945 Ford ½ Ton
Pickup Now On Display
CARROLL MOTOR SALES
210 Market St. Phone 1223

71-A Wanted Automobiles

Not Using Your Car! Why Not Sell It?
To reliable buyer while prices are high.
Drive In For OPA Ceiling Prices On Your Car
Moore's Used Cars
203 Wells Ave. Ph. Wellsville 239

WANTED—Will pay cash for small used truck or will pay cash for use of small truck for one month for light hauling, good care guaranteed.
Write Box Y-2 % Review

Do You Have Our Offer?
Better Get Our Price Before You Sell Your Car
Pearce Studebaker Sales
RIVER ROAD. PH. MAIN 6
Open Evenings By Appointment

WANTED—Model A Ford, '30-'31 coach. Must be in good condition. Write Box 265, Irondale, Ohio.

Cars Wanted
Highest Cash Pric[illegible]
Why Take L[illegible]
When You Can G[illegible]
At
Central Service
Newell, W. Va. Phone 3030

Today's High Prices
CAN'T LAST
Be Ahead
Sell Your Car Now At The Top Of The Market
Be Further Ahead Sell To
STONESIFER
CHEVROLET COMPANY
406 Market St. Phone 326

Get Our Quick—Courteous Spot Cash Offer For Your Car
Sell Today To
Smith Pontiac Sales
640 Bradshaw Ave. Ph. 405

WANTED TO BUY—Used cars, any make and model.
MID CITY MOTOR
Midland. Phone 616

We Want Your Car
You Want Top Price
See us for a spot cash offer while high prices last.
TEMPLE MOTORS
Chester, W. Va. Phone 2390

72 Accessories

USED AND NEW PARTS FOR ALL MAKE CARS
OPEN EVENINGS
A. B. PATSCH GARAGE
Studebaker Cars
MIDLAND, PA. PH. 2221

AUTOMOBILES

72 Accessories

Grade I Tires
Tires Recapped
Ray Birch Service
Broadway at Sixth. Phone 190

Genuine Chevrolet Bumper Jacks
Now In Stock
STONESIFER
CHEVROLET COMPANY
406 Market St. Phone 326

DUMP body with hoist. Suitable for 1½ ton truck. A. B. PATSCH GARAGE, Midland, Pa. Ph. 2221.

ATTENTION
TRUCKERS
A FULL LINE OF
Wheels And Rims
Monarch Truck Tires
Inner Tubes
Firestone Batteries
Brake Service
Sales & Service
Lubrication
HAYS OIL CO.
Corner Broadway and Fifth

NEW and Used Parts and Safety Glass. See us first. Lowest prices.
LIVERPOOL AUTO WRECKING
767 Dresden Ave. Phone 1013

JUMBO TYPE
Auto Tire Pumps $2.49
Wedge auto seat cushions $1.79
Oval tire patches .... 8c up
Firestone Stores
5th and Walnut Phone 594

Winland Plate Glass Co.
Headquarters for all kinds of auto glass for cars and trucks.
DRIVE IN
Ph. 3282 Walnut and Minerva

Genuine Pontiac Parts
Carried in stock. Fenders now available for many models.
General Auto Repairs
Washing — Polishing
And Greasing
Smith Pontiac Sales
640 Bradshaw
Phone 405

73 Repairing—Service

Central Service
DeSoto & Plymouth
COMPLETE SERVICE
Used Cars Wanted
Top Prices Paid
Corner 7th and Jackson Sts.
Phone 4200

Auto Repairs
ALL KINDS OF CARS REPAIRED AT LOW COST.
Open 12 to 12
1707 Penna Ave. Ph. 1887

AUTHORIZED OLDSMOBILES
PARTS AND SERVICE
LITTEN MOTOR SALES
433 Walnut St. Phone 1220

Beth Dailey
- SAYS -
Dirty oil clogs the oil passage in the motor of your car, makes the valves stick and hastens engine wear. Protect your engine power and performance by having the oil changed regularly at
Paul Dailey's SERVICE
314 MARKET ST. PH. 9027

Mel Harris Welding Shop
Electric and etc. Welding
Body and Fender Repairs
216 E. 2nd St. Ph. 125

Complete Auto Repair
McGonigal Service
660 Walnut St. Phone 52
AUTHORIZED HUDSON DEALER

TIRES RECAPPED
VICTORY VULCANIZING
Next to Buckeye Diner
East 3rd and Washington. Ph. 222

RADIATOR REPAIR
—BY EXPERTS—
Complete Facilities For
Re-Coring — Boiling Out Cores—
Flushing Cores — Repairing—
Rebuilding
New Radiator Cores
Also Car Heater Cores Repaired
STONESIFER
CHEVROLET COMPANY
406 Market St. Phone 326

Bring Your Dodge or Plymouth Home For Service
Experienced Mechanics
Factory Parts
HAYS MOTORS
Authorized Dodge, Plymouth Agency
Sixth and Walnut
Phone 58

WE SERVICE
ANY MAKE CAR
Watson Service. Ph. 357. 242 W. 6th

Auto Body And Fender Repair
Mechanical Repairs
Complete Overhauling
AT YOUR SERVICE — Six body men and three mechanics with 125 years combined experience. A completely equipped, modern repair shop.
FAIR PRICE POLICY—Free and accurate estimates given before work is begun. You know the cost beforehand.
BRING YOUR CAR TO
VINAL
SALES AND SERVICE
Broadway & 3rd St. Ph. 4980

SEE ET AGENT
DELAYED BY A BLOWOUT, SPECIAL AGENT MUNROE ARRIVES AT THE LOGGING SPUR.
THE CAR'S HALF-EMPTY... PHIL'S GONE! HIS PLAN MUST HAVE SOURED... DROPPED HIS GUN... PROBABLY SLUGGED.
THAT SHOULD HAVE BEEN MY CUE TO COME AROUND THE MOUNTAIN, BEHIND TWO BLACK HORSE

WHERE TO NOW? THOUSANDS ASK AT WASHINGTON

Throng Of Federal Workers Sent To Capital By War Now Turns 'Home'

By The Associated Press.

WASHINGTON, Aug. 13—Where do we go from here?"

This question was on the lips of thousands of federal workers today as peace neared.

They were not alone with this question. Servicemen stationed in and around Washington, servicemen's wives marking time until their husbands' return and thousands of others who fall into no particular category are framing the same question in their minds.

And for many of them, the answer is: "I'm going home!"

Home for many people in Washington is any city, town or hamlet in any corner of the country—but not Washington.

Drew Thousands To Capital

The war which began almost four years ago for this country has drawn thousands into the nation's capital, where there was a job to be done, but in few cases do these immigrants consider Washington as their permanent home.

Though thousands will be needed for many months to come to keep the wheels of the most complicated government in the world rolling, others know that with the end of the war many agencies will die. And with them go the jobs which brought so many people here.

Washington's reconversion program is unlike that of any other city of similar size. The city has no large factories, no shipyards, no aircraft plants.

Reconversion in Washington means the probable elimination of some wartime agencies, the trimming down of others and the return of numerous non-war bureaus crowded out of the capital and dispersed over the country.

The bustling city never will approach the position of becoming a ghost town, but such things as housing shortages, transportation jams and other discomforts brought on by overcrowding will diminish.

Before the war, in 1940, Washington had a population of approximately 663,000. Now about 1,000,000 persons make their home here. Many more commuting thousands live in nearby Virginia and Maryland.

Not all persons who plan to leave are unhappy about it. A certain senator's secretary whose job lasts only for the duration had this to say:

"Washington's a funny town. It's a place where a person has to ask a taxi driver where he is going instead of telling him where you want him to take you. It's a place where if you ride on the streetcar you can't fall down because the crowd holds you up. It's a place where when you open the door of a restaurant six persons fall out."

Many others, however, who came here for what they thought was only a temporary stay, have learned to love it. They love its bustle, its crowding and everything else about it. They know it is a city where big things happen, and they want to be here when they do.

HENRY FONDA WEARS NAVY'S BRONZE STAR

By The Associated Press.

GUAM, Aug. 13—Lt. Henry J. Fonda, film actor before he enlisted in the navy in August, 1942, has been awarded the Bronze Star medal with a citation for meritorious service as an assistant operations officer and air combat intelligence officer on the staff in a forward area of the central Pacific and in the Marianas.

Lt. Fonda was commissioned in July, 1943, and saw duty aboard a destroyer and a seaplane tender.

He is returning to the United States to become master of ceremonies of a new navy radio program.

Wife Wins Relief From Neuritis Pain

Thousands of sufferers from the torturing pains due to rheumatism, sciatica, lumbago, neuralgia and neuritis—are mighty happy over their discovery of NORITO. Now they have found a quick-acting formula which speedily relieves those exhausting muscular aches and pains. NORITO is trustworthy and dependable—really works fast. If you want to feel again the joy of relief from pain—so you can work in peace and sleep in comfort—be wise and try NORITO under this ironclad guarantee. If the very first three doses do not relieve that cruel pain to your satisfaction—your money will be refunded. Don't suffer. See your druggist today and get NORITO on this guarantee.

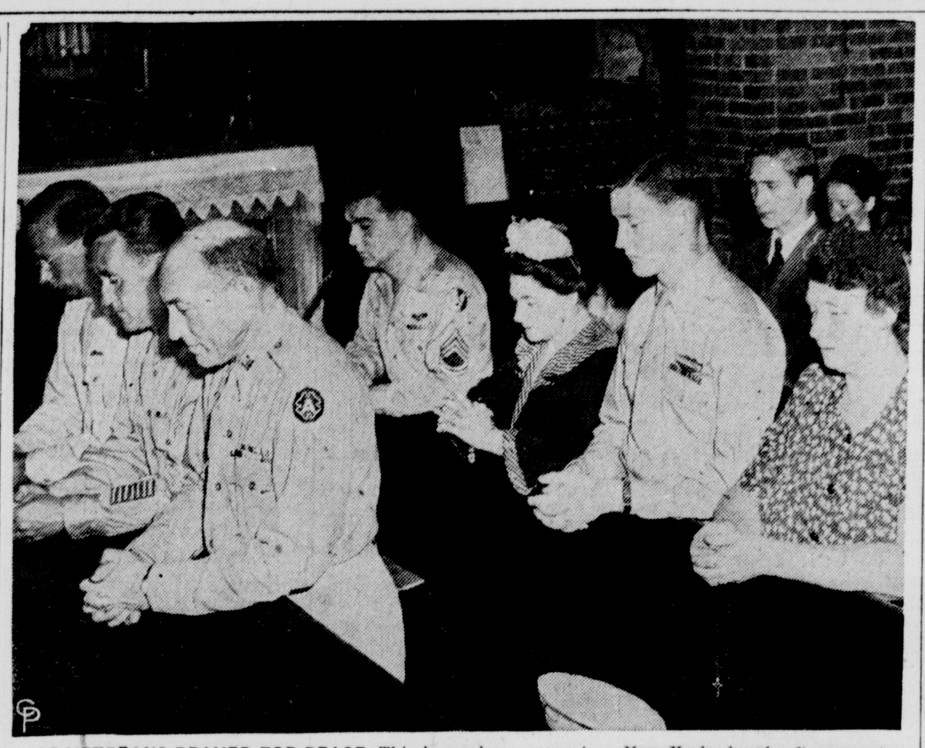

AS VETERANS PRAYED FOR PEACE. This is a solemn scene in a New York church after reports of the Japanese offer to surrender—conditionally—had been received in the city. Kneeling in prayer are Pacific and European veterans. In front row (left to right) are August Jacobsen, who just returned from Europe's battlefields; Pfc. Patrick Foster, who spent 39 months in the Pacific, and Col. Clinton B. F. Hill, who was 13 months in the E.T.O. Second row (left to right) T/Sgt. Mario Santagelo, who spent 14 months in a German prisoner of war camp; Mrs. Helen Brady, who has two brothers in the Pacific and three in Europe, and Pfc. Rossiter, who spent a year in Europe. Pvt. Rossiter's mother is beside him. She was two other sons in the services.

The 'Flash' That Didn't Come

Sunday Was White House 'Don't Know' Day

By TOM REEDY
Associated Press Staff Writer

WASHINGTON, Aug. 13 — Sunday was "I don't know" day at the White House.

A hundred reporters and photographers descended on the Presidential office expecting the flash that the Pacific war was over.

They hadn't been in the place five minutes when the air got virtually steaming with wild rumors.

Everybody had his pet report that needed fast verification. And everybody got the same answer—"I don't know"—no matter whom they asked.

The press corps was advised by Press Secretary Charles G. Ross Saturday night that it would be a good idea to be here Sunday say about 8:30 a. m. He didn't say there would be something, but he didn't say there wouldn't. He didn't say what it might be and he certainly didn't say when. All he said was 8:30, but he made that strong.

That 8:30 time was tricky, for that is the time the President usually gets to his desk on week days. That's when the wheels start moving.

The President himself lent an air of tension by reaching the desk a half-hour before that time. The entire presidential staff was on hand, under special orders. But no one knew what was going on and frankly said so.

REPORTERS went in and out of Secretary Ross, office looking for something significant in every casual move. Nothing was too trivial for inquiry.

The scene kept shifting. For a while the milling crowd would settle down into the red leather chairs in the lobby. Then they would stroll in and out to get a look at the growing crowd on Pennsylvania ave.

The people of Washington, seemingly aware that perhaps, "This is it," started to arrive just to look at the place "when it comes". Military policemen put up the barriers after a while and forebade pedestrian travel on the south side of the avenue. The people went across the street to Lafayette park.

The press corps nearly got the bends from leaping up when some "new" angle appeared. Most of them virtually had been living in the White House office ever since last Monday morning when the atomic bomb announcement touched off one of the most dramatic weeks in the nation's history.

Typical of the nervous tension was the incident when two reporters met Secretary Ross in the corridor and held simply a personal conversation. As soon as the others saw it, they came charging across the lobby in a mass wave.

The "what do you know" question of long use soon became, "What's your latest rumor, and it better be good."

THE first rumor to hit the place seem to come out of the squirrel holes in the big elm trees on the grounds. It was that Gen. Douglas MacArthur and Adm. Chester W. Nimitz were on a Japanese battleship in Tokyo bay dickering for the surrender. One reporter wanted to know where the Japs got the battleship.

The "now he's up, now he's down" stories about the Swiss diplomatic corps came pouring in. It spread that Secretary of State Byrnes was in the President's office; then that Mr. Byrnes was in his own office; then that the Swiss minister was in Mr Byrnes' office; then that he wasn't

By mid-morning the fact was that nobody was in Mr. Truman's office. The President was having a belated breakfast in the living quarters of the White House.

The next tale was that Gen. MacArthur was here. That one bounced around quite a while.

Harried with every one of these tales and many more, Secretary Ross threw up his hands. He got so tired of saying, "I don't know" that he finally shut the door of his office a bit after noon and said he was going to take a brief nap on the couch to rest up.

EX-HIGH NAZIS TAKEN TO JAIL

Goering And Others Moved From Luxembourg Hotel

By A. I. GOLDBERG
Associated Press Staff Writer

NUERNBERG, Aug. 13 — Notorious German leaders who once strutted in the stadium of this Nazi shrine city are housed in bare cells at Nuernberg's city jail today.

Battery B of the U. S. 391st anti-aircraft artillery, which has been guarding Hermann Goering, Joachim von Ribbentrop, Robert Ley and other Nazis at a Luxembourg hotel, completed the move Sunday. The Nazis will go on trial as war criminals next month.

The trip was without incident, but tight-lipped officers declined to discuss any details.

Most of the battalion, commanded by Capt. Lyman Crothers of Newark, N. J., came in two days ago. They threw a strong guard around the prison, where a special cell block had been prepared. The remainder arrived Saturday with Capt. Hubert Biddle of Bremen, O., who has been jailer at Mondorf, Luxembourg.

The outfit is comprised of youths from Michigan, Wisconsin and Illinois. They arrived on the continent on D-day plus 38.

The jail guard is commanded by Lt. John McMannis of West Orange, N. J., who is executive officer.

The Nazis were housed in the west wing of the jail, which is separated from the main section of the prison by a 48-foot board wall. German civilians and some American personnel awaiting trial are kept in the main sector.

$115,000,000 SOUGHT IN NATIONAL WAR FUND

By The Associated Press.

NEW YORK, Aug. 13—A national goal of $115,000,000 will be sought by the National War Fund in its campaign opening Oct. 9, Chairman Winthrop Aldrich said Sunday.

The largest fund allotment, $70,159,500, will go to the USO for world-wide services to men and women in uniform, to the united seamen's service, war prisoners' aid and the American field service. War-stricken Europe will receive $24,793,986, of which two-thirds will be spent in the next six months.

Philippines and China relief will require $13,695,003, Mr. Aldrich said.

M'ARTHUR LEADS RUMOR RACE ON RULER OF JAPAN

Nimitz, Marshall Mentioned Also As Possible Allied Occupation Chief

By The Associated Press.

WASHINGTON, Aug. 13 — Gen. Douglas MacArthur is easily the front runner in the rumor derby as to who will be Allied supreme commander to accept Japanese surrender and give the emperor his orders.

The decision may not be known until the surrender is final.

Adm. Chester W. Nimitz and Gen. George C. Marshall were the only others given a chance and they are lengths behind.

The question was referred to the White House, but press secretaries there would not go beyond Saturday's statement that the supreme commander will be an American. There was no answer at all on the question whether a man has been picked.

Handled 'At Highest Level'

War department sources said it is a matter that will be handled "at the highest level" — meaning the President and the chiefs of the other "Big Four" States.

Speculation among officers, however, gave Gen. MacArthur a long lead, with a suggestion that he might act only for a comparatively short time, then give way to another general. Gen. MacArthur, over age, came out of retirement for the war.

Until a few months ago occupation of the Japanese islands by naval forces had been in consideration, but it is understood that idea was given up in favor of administration by land units.

That would tend to lessen the prospect that Adm. Nimitz, commander of the fleet that has driven the Japanese navy from the seas, might be handed the job.

Admirers Push Marshall

The talk of Gen. Marshall came mostly from admirers, who considered his big war job all but done and think he should be moved on to another active assignment. Gen. Marshall's own ideas were not indicated.

The selection of Gen. MacArthur would have the precedent of the assignment of Gen. Dwight D. Eisenhower, supreme commander in Europe, to the occupation job in Germany.

As for the actual military surrender, one of the most widely discussed possibilities was joint acceptance by military and naval commanders—perhaps Gen. MacArthur and Adm. Nimitz together. But that possibility had no more official backing than the reports of who might take over afterward.

SLAUGHTERERS ASKED TO MEET WEDNESDAY

The district office of price administration at Cleveland said Columbiana county slaughterers have been asked to meet Wednesday night at 8 in the courthouse at Lisbon when OPA regulations covering livestock ceiling prices on beef, veal, lamb and hogs will be outlined by Clinton S. Taylor, meat price specialist.

This will be one of three meetings for classes 2 and 3 slaughterers in the OPA district.

A class 2 slaughterer is a non-federally inspected establishment dressing more than 6,000 pounds of meat annually, and a class 3 slaughterer is a farm slaughterer with a volume of less than 6,000 pounds.

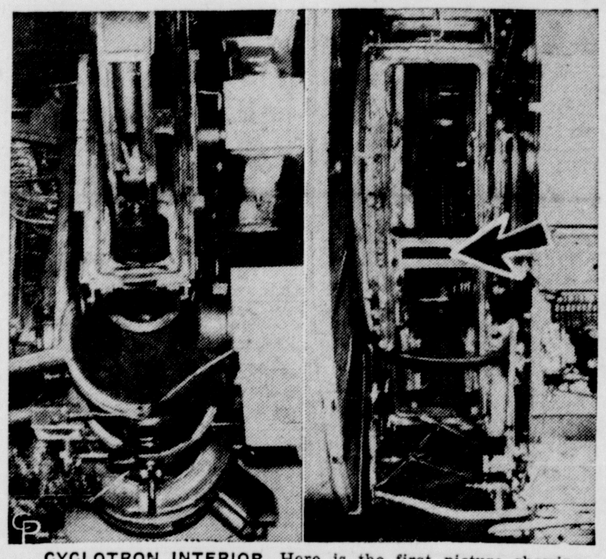

CYCLOTRON INTERIOR. Here is the first picture showing the interior of the cyclotron, atom-smashing machine used to develop the atomic bomb, which shoots atomic bullets into the magnet shown at the right. The value of the machine is the development of the vacuum in the rounded portions at the right. It was through the above magnet that the element uranium first was split into equal parts. The arrow indicates the rectangular opening through which neutrons coming from the cyclotron enter the magnet on the way to uranium.

EXECUTION OF 15 YANKS REVEALED

Nazis Violated Rules Of War By Atrocity In Italy

By The Associated Press.

WASHINGTON, Aug. 13 — Fifteen American soldiers, in full uniform, were executed by the Germans in Italy early last year in flagrant violation of the rules of warfare.

Disclosing this over the week end, the army said the fate of the 13 enlisted men and two officers was disclosed shortly after V-E Day when their bodies were found in a common grave near Genoa. Their hands had been tied behind their back and their shoes had been stolen.

The men were captured by the Nazis during a daring night raid aimed at blowing up a strategic railroad tunnel near La Spezia. Planes had been unable to bomb out the line.

PT boats put the men ashore the night of March 22, 1944, but before they reached the tunnel, German "E" boats attacked and drove off the PT boats. Unable to pick up the party, the PT boats returned the following night but found no trace of the men.

A few days later, a German broadcast said that the raiding force had been "wiped out". Nothing more was heard of the men until their grave was found.

Since then, their bodies have been exhumed and taken to an American military cemetery. Several of the Germans responsible for the atrocity already have been taken into custody and will be placed on trial soon.

The victims all were members of the office of strategic service 2671st special reconnaissance battalion based on Corsica.

Remarkable for STOMACH TROUBLE

For pain after eating, indigestion, gas, bloating, heartburn, gastritis, burning sensation and sour stomach, when caused by excess stomach acid. VON'S TABLETS tend to sooth inflamed stomach surfaces. Enthusiastic users daily recommend CLEVELAND VON PINK TABLETS. You too should try VON'S for prompt and amazing relief. Without rigid liquid diet or loss of time from work. Ask for CLEVELAND VON TABLETS today at your druggist.

Lt. Col. Beatty Wins Bronze Star For His New Guinea Service

THE Bronze Star medal recently awarded Lt. Col. Robert F. Beatty, husband of Mrs. Olive Beatty of St. Clair ave., and son of Mr. and Mrs. C. V. Beatty, 411 Thompson ave., was presented him "for meritorious achievement at Ora bay, New Guinea, from July 31, 1944, to June 1, in support of military operations against the enemy," according to the accompanying citation which revealed:

"Lt. Col. Beatty served as an executive officer to the assistant chief of staff and was responsible for the co-ordination of effort of the supply services in planning for support of operations, and for the smooth and expeditious completion of the task of supplying troops and task forces going into combat.

"Through his sound judgment, diligence and untiring devotion to duty, he rendered a material contribution to the support to the campaign against the enemy in the Netherlands East Indies and the Philippine Islands.

He has been in the Pacific two years. He has two children, Bob and Judy.

Montana is popularly known as the "Treasure State".

SOCIALISTS NEED FRENCH VICTORY, LASKI DECLARES

British Labor Party Power Calls For Community Of Common Aims, Spirit

By The Associated Press.

PARIS, Aug. 13—Prof. Harold Laski, chairman of the executive committee of the British Labor party, told leaders of the French National Socialist party Sunday that "we need a great socialist electoral victory in France".

"We invite socialists of France to form a community with great Britain in common aims and in common spirit," Prof. Laski declared.

Talking in French to a political congress called to outline policies for France's major political party, Prof. Laski discussed his party's election victory in Britain and added:

"We hope our example will be appreciated in France."

Former French Premier Leon Blum in another speech said that "socialists and communists have one principle in common—that is, that all workers should unite".

"The great aim of the socialists," Blum declared, "is that human conditions should be changed. Man should be saved from exploitation and servitude."

Camille Huysmans, president of the Socialist Workers' international and ex-mayor of Antwerp, said the socialist central commission will meet soon to prepare plans for a world socialist congress "as soon as possible".

Morgan Phillips, secretary general of the British Labor party, told reporters that England will take the lead in fostering socialism on the continent and predicted "even Germany probably will join in some day".

HAVE YOU A FEATHER BED?

• Urgent Need for Feather Beds

Our boys need feather-filled Flying Suits, Sleeping Bags and Pillows right now! New and old feathers—Goose or Duck—wanted at once. For top price and complete shipping instructions mail small sample of feathers in ordinary envelope to:

E. F. BURKLE Established 1886
537 N. East St., Indianapolis 4, Ind., Dept. 1. Phone RI. 6695.
We Refund Shipping Charges

NOW SHOWING

Oh, Those Blonde-Bombshell Twins

with PRESTON GAIL FOSTER · PATRICK
and presenting The WILDE TWINS (Lee and Lyn)
Richard Gaines · Jean Porter
Marshall Thompson · Jimmy Lydon
Gloria Hope
ETHEL SMITH At The Organ

ALSO NEWS OF THE DAY
SELECTED SHORTS

NOW! The Full Official Story of
KAMIKAZE!
How the Navy Met the Threat of Japan's Suicidal "Secret Weapon" of Okinawa! 423 Sons of Heaven Blown to Hades—Man by Man and Plane by Plane—Scores of Them Before Your Very Eyes—in
The Fleet That Came To Stay
PRESENTED BY THE U. S. NAVY

COMFORTABLE AIR CONDITIONED
CERAMIC

NEW ARRIVALS!
SUMMER DRESSES
$4.95 Budget Priced

• Lovely Prints and Plains
• Jrs., Misses', Women's
• Choice of Cool Fabrics

Ceramic dress shop
LITTLE BUILDING. ON THE DIAMOND

FOR THIS . . . THEIR SHINING HOUR!

a GENUINE REGISTERED Keepsake DIAMOND RING

For this unforgettable moment in her life . . . and yours . . . there's no symbol more truly worthy than a genuine registered Keepsake Diamond Ring. The Keepsake Certificate of Registration and Guarantee is your assurance of high standards of color, cut and clarity. As Authorized Keepsake Jewelers, we will be glad to render expert and trustworthy counsel in the selection of a ring. Come in soon and let us show you our fine collection of the newest Keepsakes.

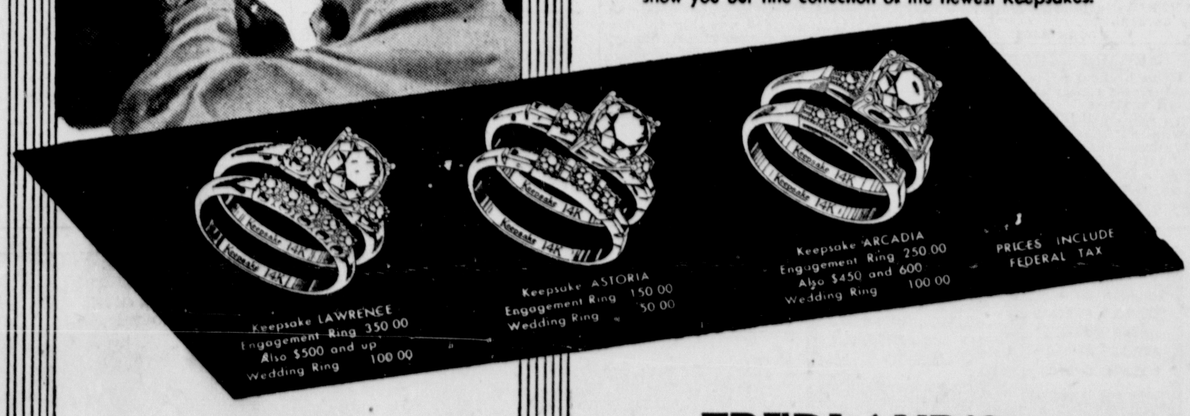

If it is a "Keepsake" the name is in the ring.

FREDLAND'S INC.
518 MARKET ST. ON THE DIAMOND
AUTHORIZED KEEPSAKE JEWELER